



PROPOSED OFFICE DEVELOPMENT ON PLOTS 61&63 YUSUF LULE ROAD FOR UNFPA

Drawing List		
Layout ID	Layout Name	Drawing Scales
A1.1	COVER & DRAWING LIST	1:2, 2:1
A1.2	GROUND FLOOR PLAN	1:100
A1.3	INTERIOR SECTIONS 01-Ground Floor	1:75, 1:50, 1:20, 1:25, 1:15
A1.4	FIRST FLOOR PLAN-	1:75
A1.5	SECOND FLOOR PLAN	1:75
A1.6	INTERIOR SECTIONS 02-Second Floor	1:50, 1:25
A1.7	THIRD FLOOR PLAN-	1:75
A1.8	INTERIOR SECTIONS 03-Third Floor	1:50
A1.9	FOURTH FLOOR PLAN-OPT 2	1:75
A1.10	INTERIOR SECTIONS 04-Fourth Floor	1:35, 1:30
A1.11	FOURTH FLOOR PLAN- outdoor lounge	1:50, 1:75, 1:200
A1.12	ACCESSIBLE ROOF TERRACE	1:75, 1:100
A1.13	INTERIOR SECTIONS 05-Terrace Floor	1:200, 1:100, 1:75
A1.14	DOOR SCHEDULE	1:1.31
A1.15	ACOUSTIC GLAZED PARTITION DETAILS-01	1:75, 1:50, 1:20, 1:150, 1:200
A1.16	GROUND FLOOR CEILING PLAN	1:75
A1.17	SECOND FLOOR CEILING PLAN	1:75
A1.18	THIRD FLOOR CEILING PLAN	1:75
A1.19	FOURTH FLOOR CEILING PLAN	1:75
A1.20	TERRACE FLOOR CEILING PLAN	1:75

DL-ARCH

Drawing List ARCH

NOTES
GENERAL
 --Do not scale off this drawing.
 --Use only figured dimensions.
 --Contractor to verify all levels,heights and dimensions on site and check the same against drawing before putting any work in hand.
 --Any discrepancies should be reported to the Architect for clarification.
 --This drawing is to be read in conjunction with the latest revision of all other drawings,schedules and Specifications,Architectural,Structural,Electrical and mechanical.
 --All steelwork and reinforcement to Structural Engineer's drawings
 --All work to conform to local building regulations and relevant standards and codes of practice

Project Title
 PROPOSED OFFICE DEVELOPMENT FOR UNFPA ON PLOT 61&63 YUSUF LULE ROAD, KAMPALA

Client
 UNFPA, United Nations Population Fund
 Kampala, Uganda

Consultant
PROESS
 Consulting Engineers
 Plot 104, Semawata Road
 info@proess.ug
 www.proess.ug
 +256392178690

The moral right of the author is hereby asserted © 2024

Drawing Title COVER & DRAWING LIST			
Designed: ME, CN	Drawn: JG, MM	Checked: ME	Date 10/15/2024
Scale/s 1/2, 2/1	Paper Size A1		Drawing Number
Issue Status DETAILED DESIGN	Project Number VC010824.21_UNFPA	A1.1	

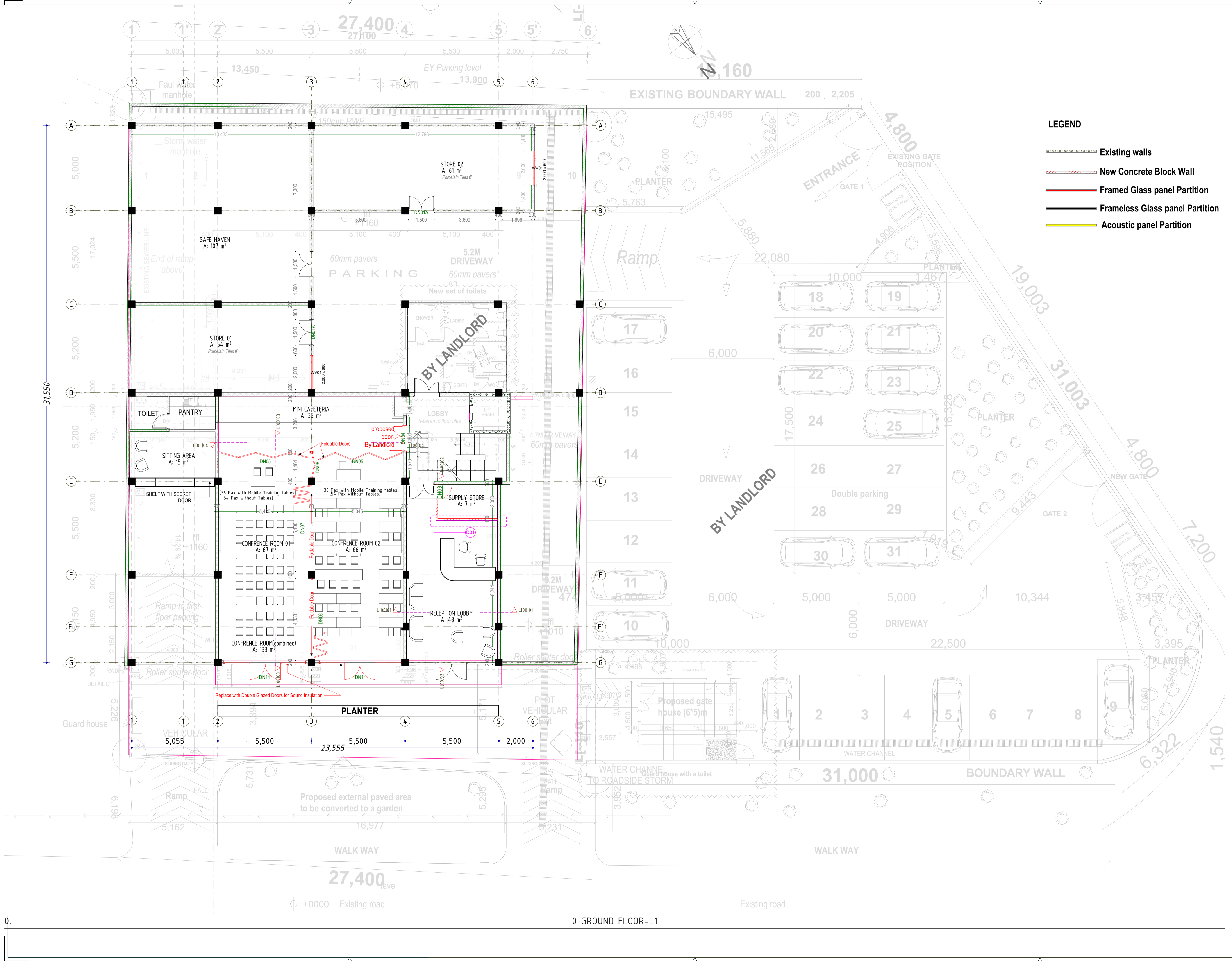

NOTES

GENERAL

- Do not scale off this drawing.
- Contractor to verify all levels, heights and dimensions on site and check the same against drawing before putting any work in hand.
- Any discrepancies should be reported to the Architect for clarification.
- This drawing is to be read in conjunction with the latest revision of all other drawings, schedules and Specifications, Architectural, Structural, Electrical and mechanical.
- All steelwork and reinforcement to Structural Engineer's drawings.
- All work to conform to local building regulations and relevant standards and codes of practice.

- LEGEND**
- Existing walls
 - New Concrete Block Wall
 - Framed Glass panel Partition
 - Frameless Glass panel Partition
 - Acoustic panel Partition

Project Title			
PROPOSED OFFICE DEVELOPMENT FOR UNFPA ON PLOT 61&63 YUSUF LULE ROAD, KAMPALA			
Client			
UNFPA, United Nations Population Fund Kampala, Uganda			
Consultant		Plot 104, Semawata Road info@proess.ug www.proess.ug +256392178690	
PROESS Consulting Engineers			
The moral right of the author is hereby asserted © 2024			
Drawing Title			
GROUND FLOOR PLAN			
Designed: ME, CN	Drawn: JG, MM	Checked: ME	Date 10/15/2024
Scale/s 1:100	Paper Size A1		Drawing Number
Issue Status DETAILED DESIGN	Project Number VC010824.21_UNFPA	A1.2	

0 GROUND FLOOR-L1

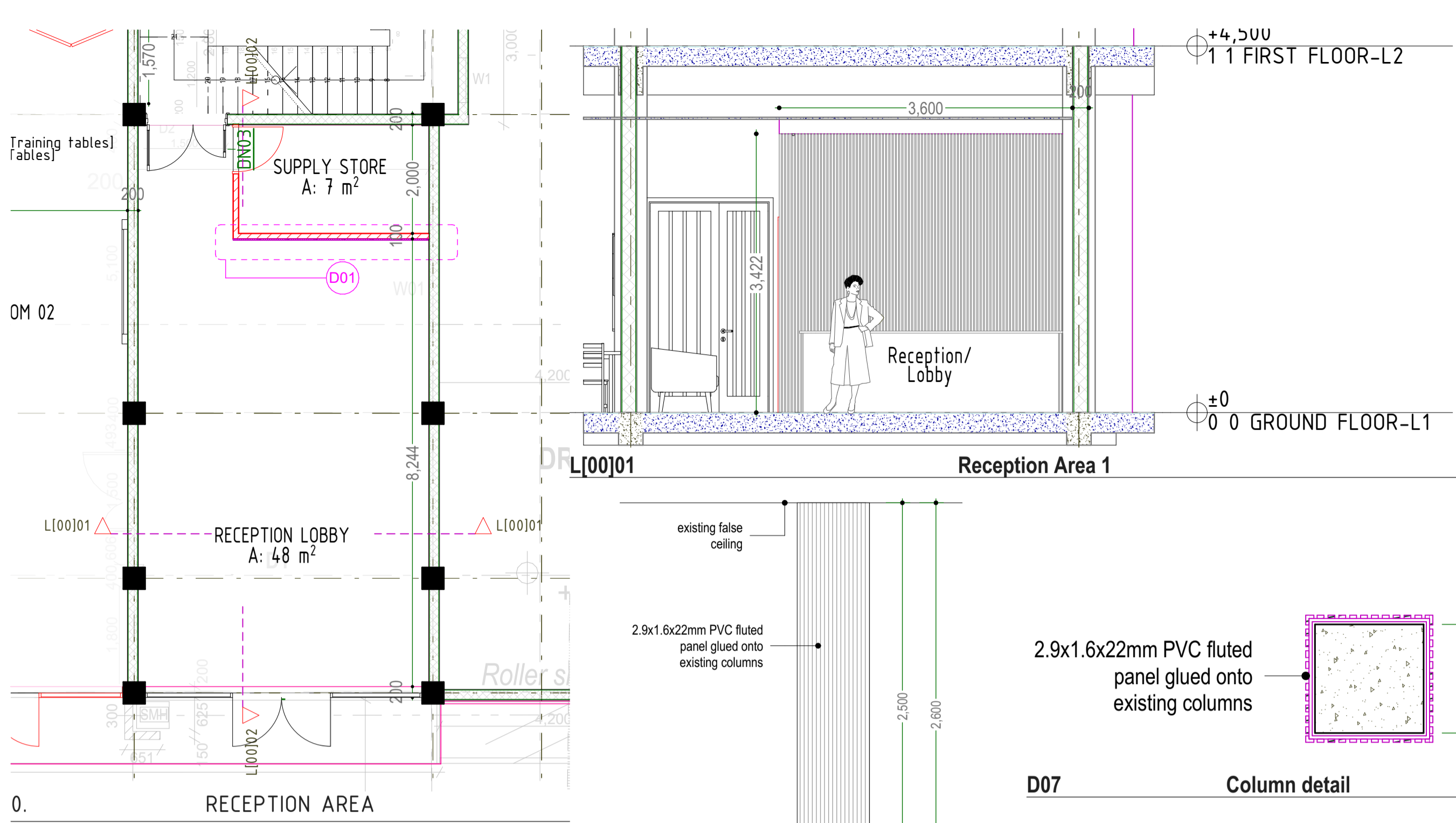

D07 Column detail 1:25

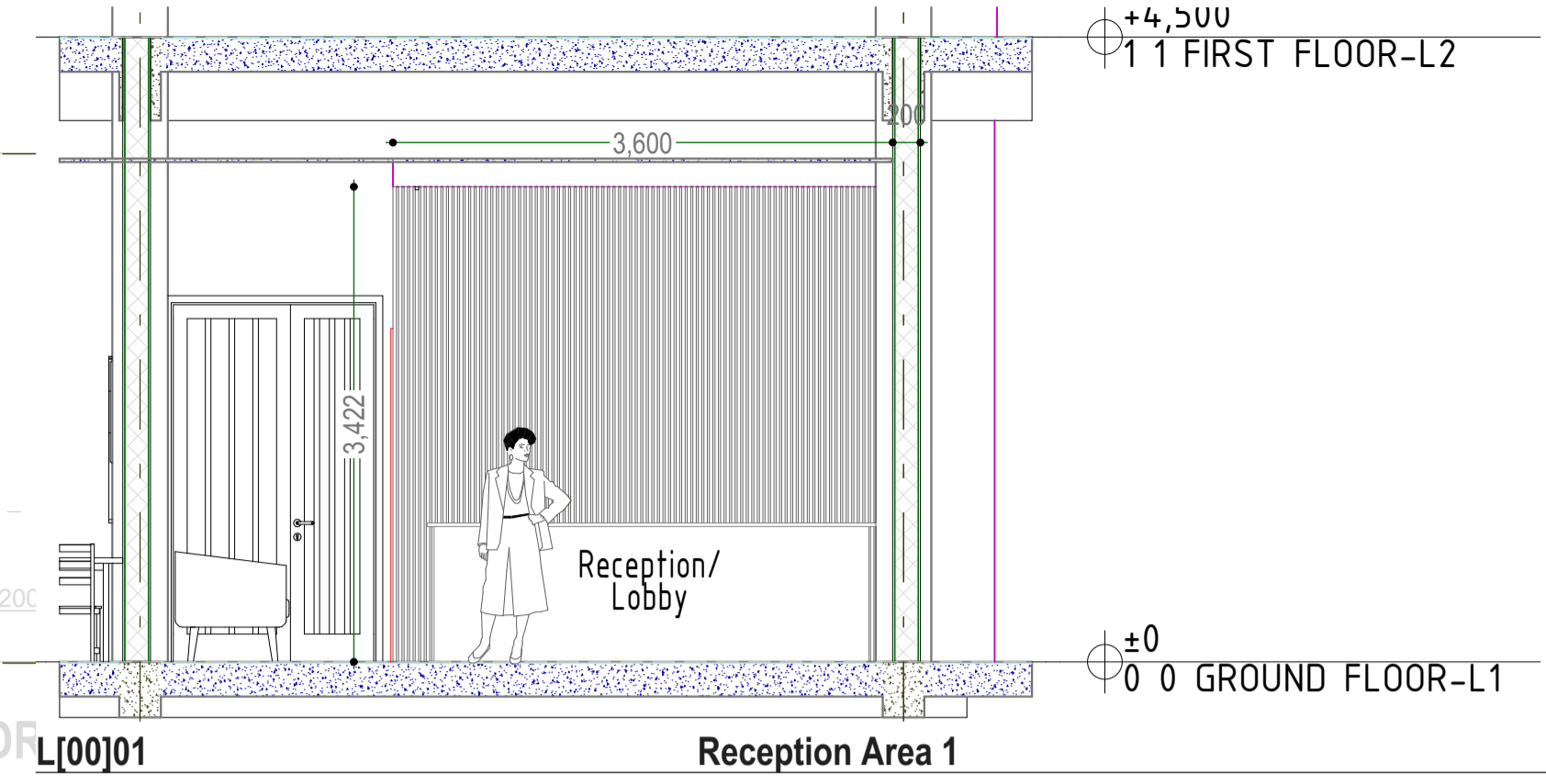

L[00]01 Reception Area 1

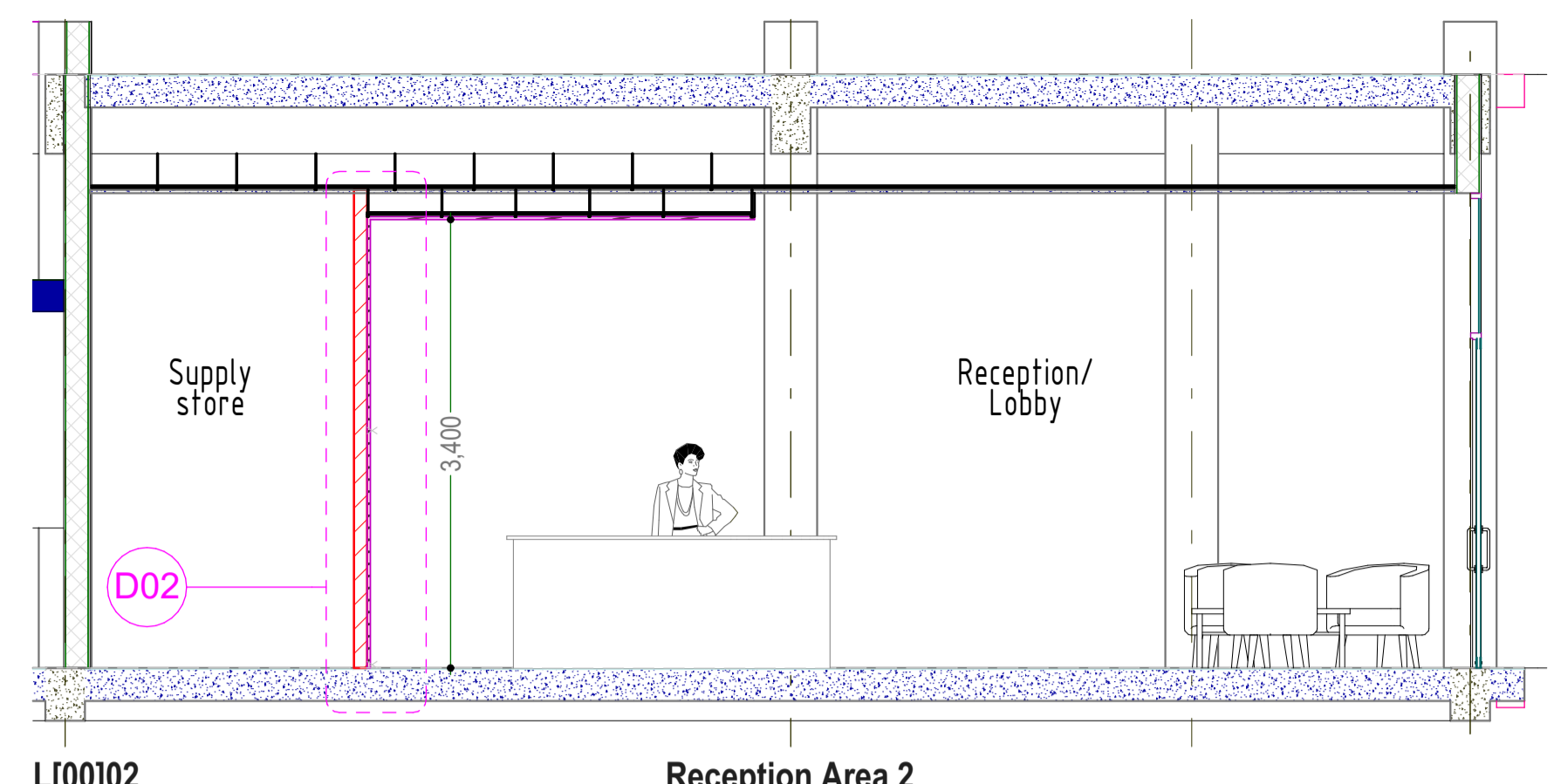

L[00]02 Reception Area 2

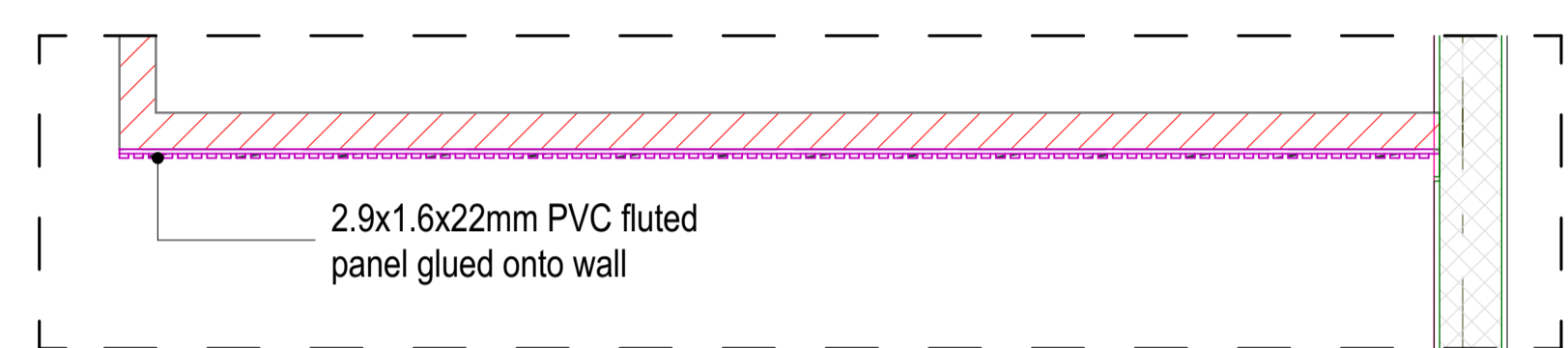

D01 Reception area

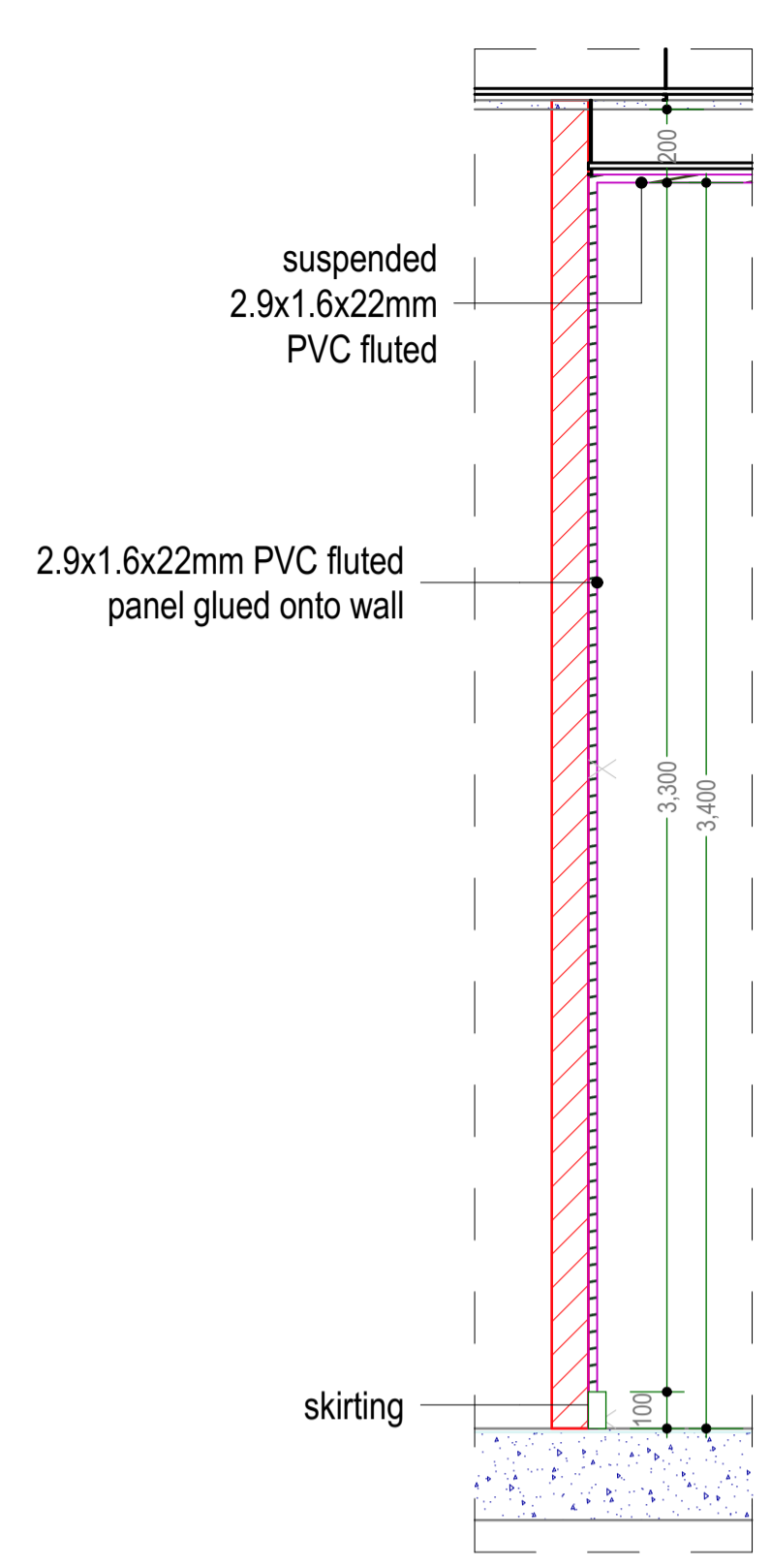

D02 Reception area

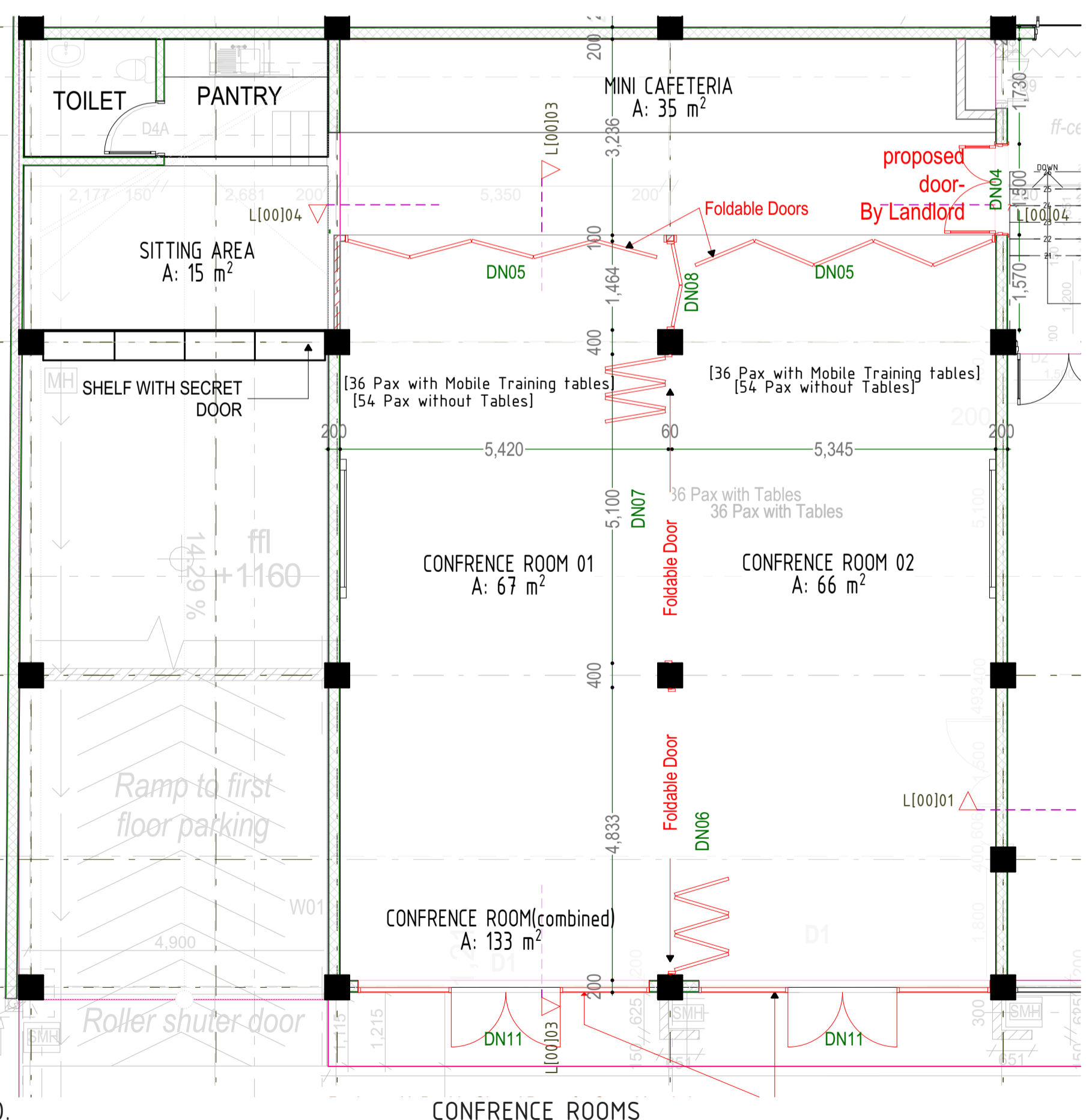

CONFERENCE ROOMS

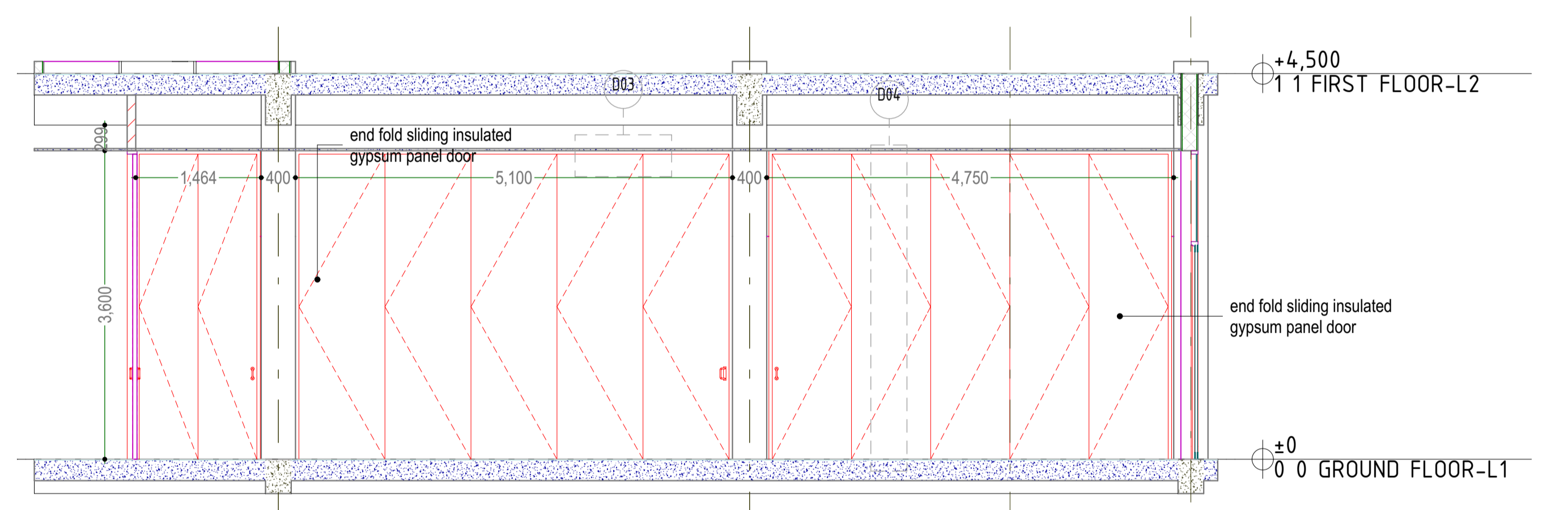

L[00]03 Conference Room

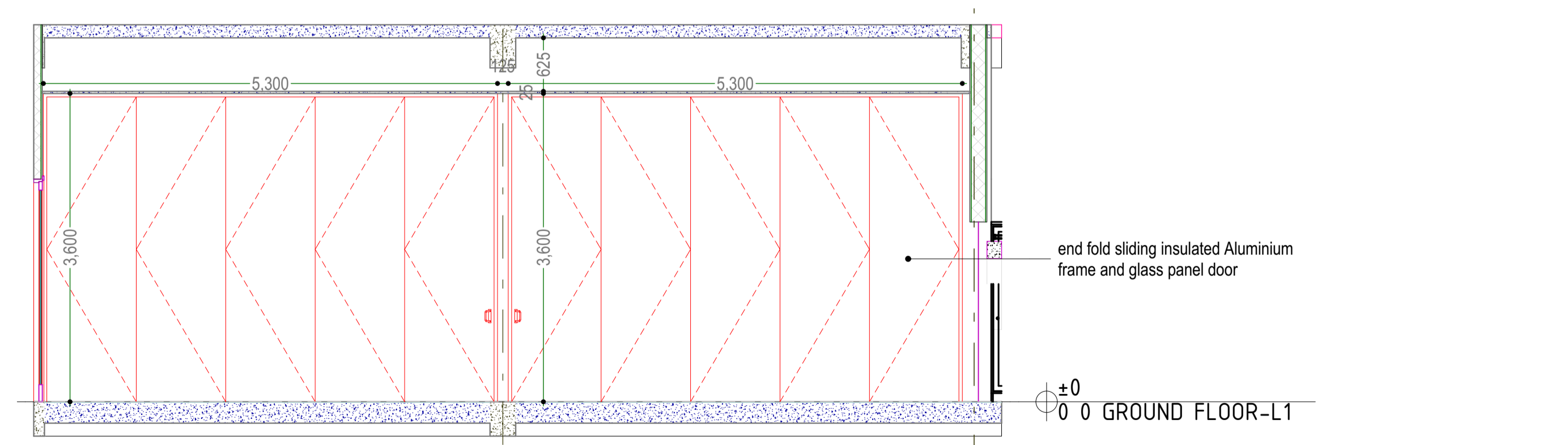

L[00]04 Mini Cafeteria

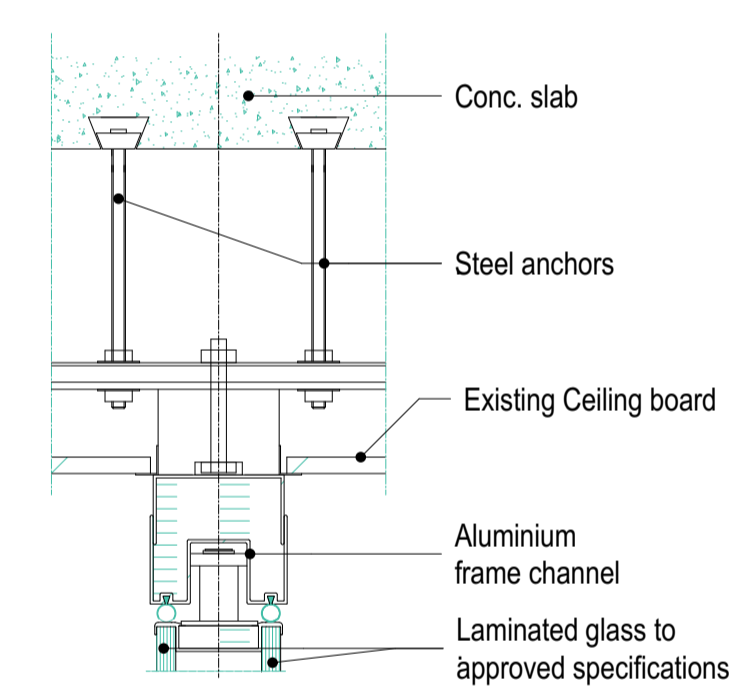

W-01 Detail 03 top guide channel

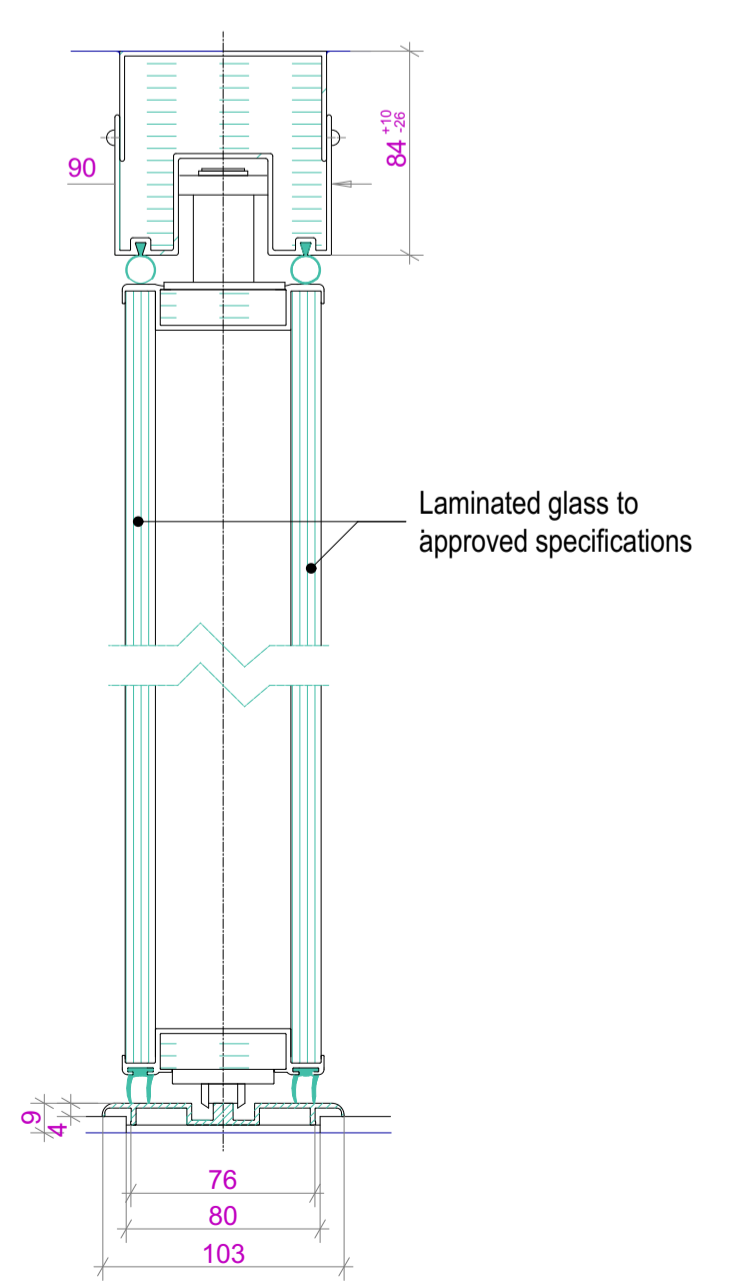

W-01 Detail 04 Vertical section

NOTES
 GENERAL
 -Do not scale off this drawing.
 -Contractor to verify all levels, heights and dimensions on site and check the same against drawing before putting any work in hand.
 -Any discrepancies should be reported to the Architect for clarification.
 -This drawing is to be read in conjunction with the latest revision of all other drawings, schedules and Specifications, Architectural, Structural, Electrical and mechanical.
 -All steelwork and reinforcement to Structural Engineer's drawings.
 -All work to conform to local building regulations and relevant standards and codes of practice.

Project Title			
PROPOSED OFFICE DEVELOPMENT FOR UNFPA ON PLOT 61&63 YUSUF LULE ROAD, KAMPALA			
Client			
UNFPA, United Nations Population Fund Kampala, Uganda			
Consultant		Plot 104, Semawata Road info@proess.ug www.proess.ug +256392178690	
The moral right of the author is hereby asserted © 2024			
Drawing Title			
INTERIOR SECTIONS 01-Ground Floor			
Designed: ME, CN	Drawn: JG, MM	Checked: ME	Date 10/15/2024
Scale/s 1:75, 1:50, 1:20, 1:25, 1:15	Paper Size A1		Drawing Number
Issue Status DETAILED DESIGN	Project Number VC010824.21_UNFPA	A1.3	

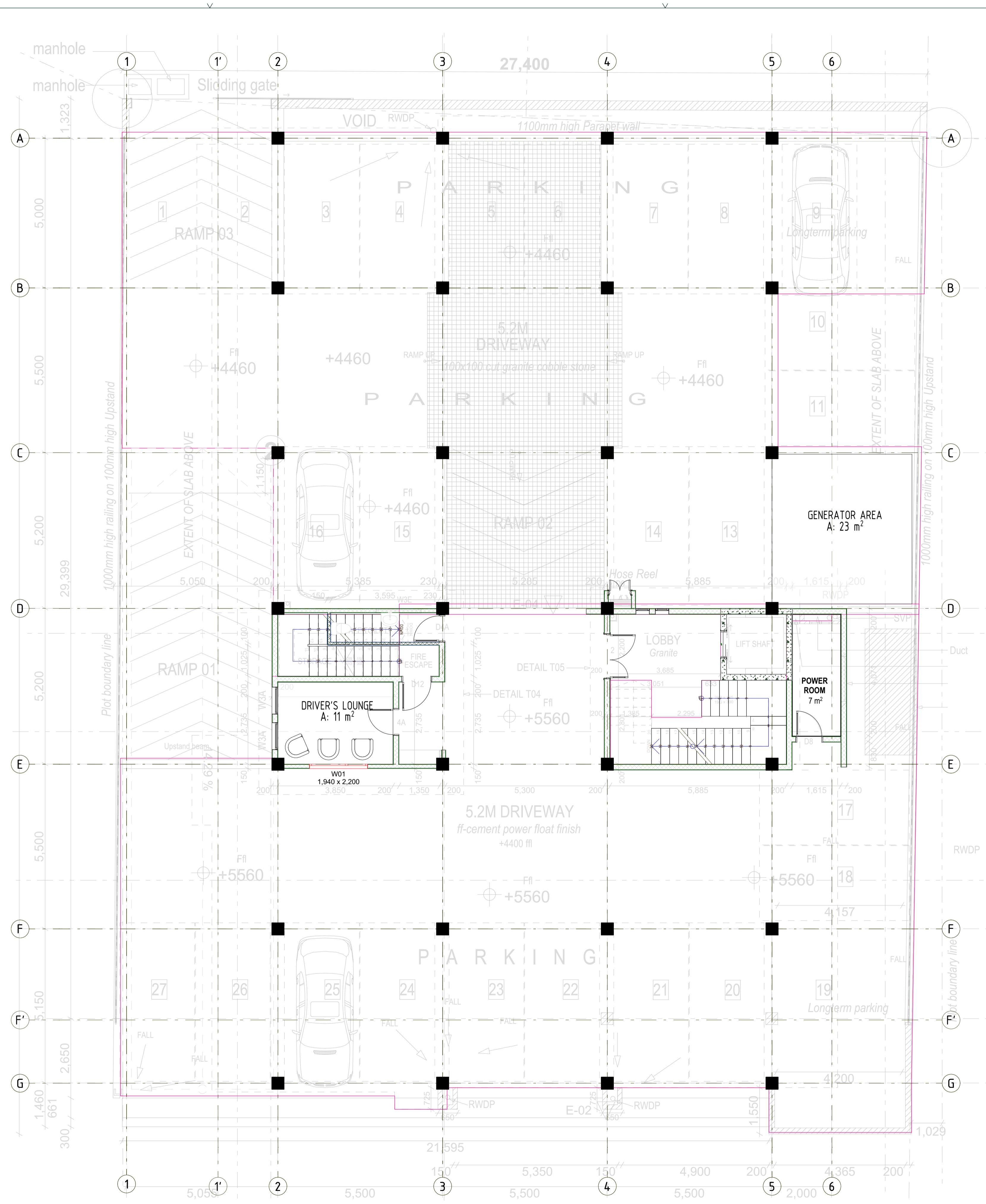

- LEGEND**
- Existing walls
 - New Concrete Block Wall
 - Framed Glass panel Partition
 - Frameless Glass panel Partition
 - Acoustic panel Partition

NOTES

GENERAL

- Do not scale off this drawing.
- Contractor to verify all levels, heights and dimensions on site and check the same against drawing before putting any work in hand.
- Any discrepancies should be reported to the Architect for clarification.
- This drawing is to be read in conjunction with the latest revision of all other drawings, schedules and Specifications, Architectural, Structural, Electrical and mechanical.
- All steelwork and reinforcement to Structural Engineer's drawings.
- All work to conform to local building regulations and relevant standards and codes of practice.

Project Title			
PROPOSED OFFICE DEVELOPMENT FOR UNFPA ON PLOT 61&63 YUSUF LULE ROAD, KAMPALA			
Client			
UNFPA, United Nations Population Fund Kampala, Uganda			
Consultant		Plot 104, Semawata Road info@proess.ug www.proess.ug +256392178690	
		Consulting Engineers	
The moral right of the author is hereby asserted © 2024			
Drawing Title			
FIRST FLOOR PLAN-			
Designed: ME, CN	Drawn: JG, MM	Checked: ME	Date: 10/15/2024
Scale/s: 1:75	Paper Size: A1		Drawing Number
Issue Status: DETAILED DESIGN	Project Number: VC010824.21_UNFPA	A1.4	

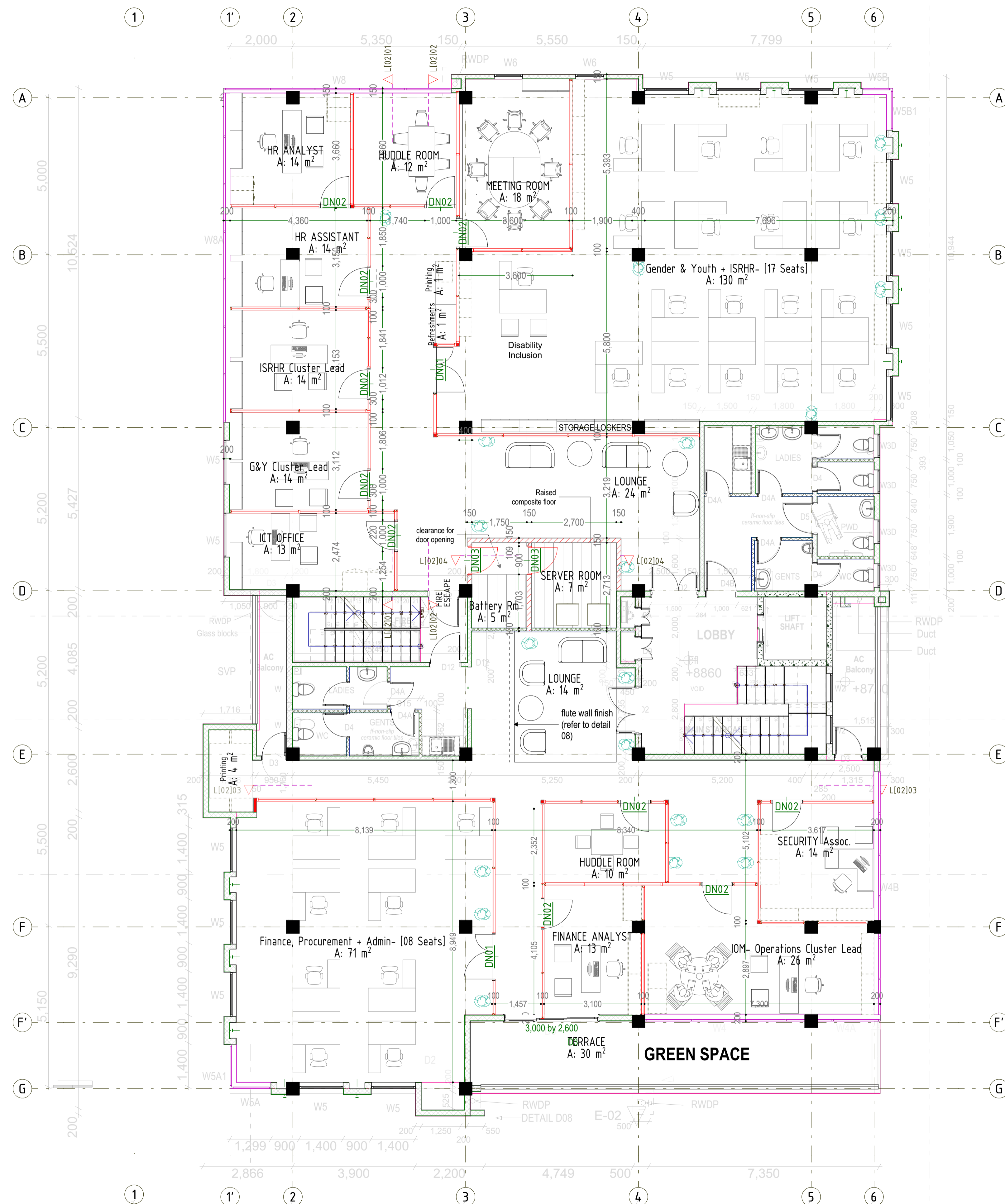

- LEGEND**
- Existing walls
 - New Concrete Block Wall
 - Framed Glass panel Partition
 - Frameless Glass panel Partition
 - Acoustic panel Partition

NOTES

GENERAL

- Do not scale off this drawing.
- Use only figured dimensions.
- Contractor to verify all levels, heights and dimensions on site and check the same against drawing before putting any work in hand.
- Any discrepancies should be reported to the Architect for clarification.
- This drawing is to be read in conjunction with the latest revision of all other drawings, schedules and Specifications, Architectural, Structural, Electrical and mechanical.
- All steelwork and reinforcement to Structural Engineer's drawings.
- All work to conform to local building regulations and relevant standards and codes of practice.

Project Title
PROPOSED OFFICE DEVELOPMENT FOR UNFPA ON PLOT 61&63 YUSUF LULE ROAD, KAMPALA

Client
UNFPA, United Nations Population Fund Kampala, Uganda

Consultant

 Plot 104, Semawata Road
 info@proess.ug
 www.proess.ug
 +256392178690
 The moral right of the author is hereby asserted © 2024

Drawing Title
SECOND FLOOR PLAN

Designed: ME, CN	Drawn: JG, MM	Checked: ME	Date: 10/15/2024
Scale/s: 1:75	Paper Size: A1		Drawing Number
Issue Status: DETAILED DESIGN	Project Number: VC010824.21_UNFPA	A1.5	

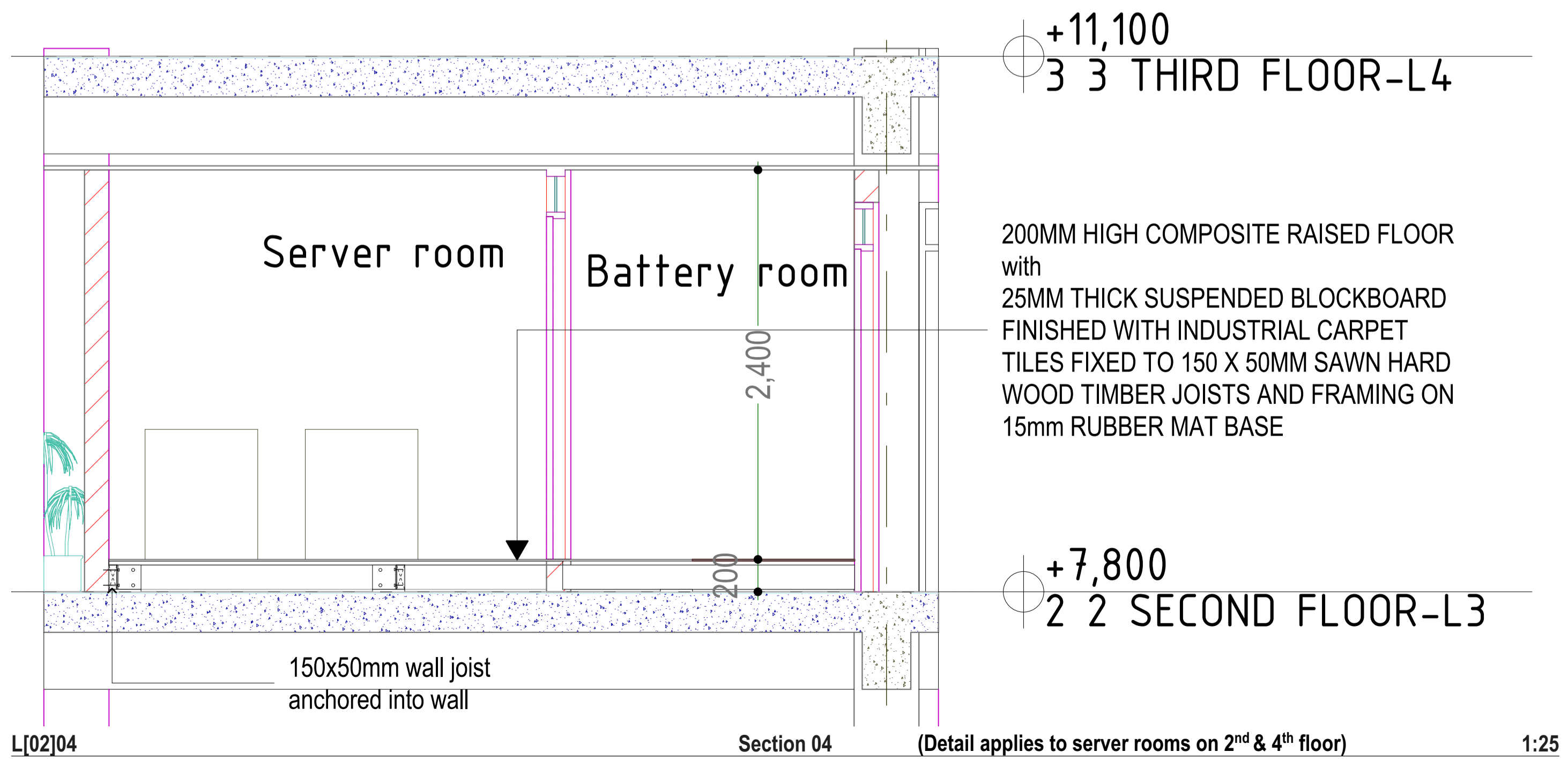
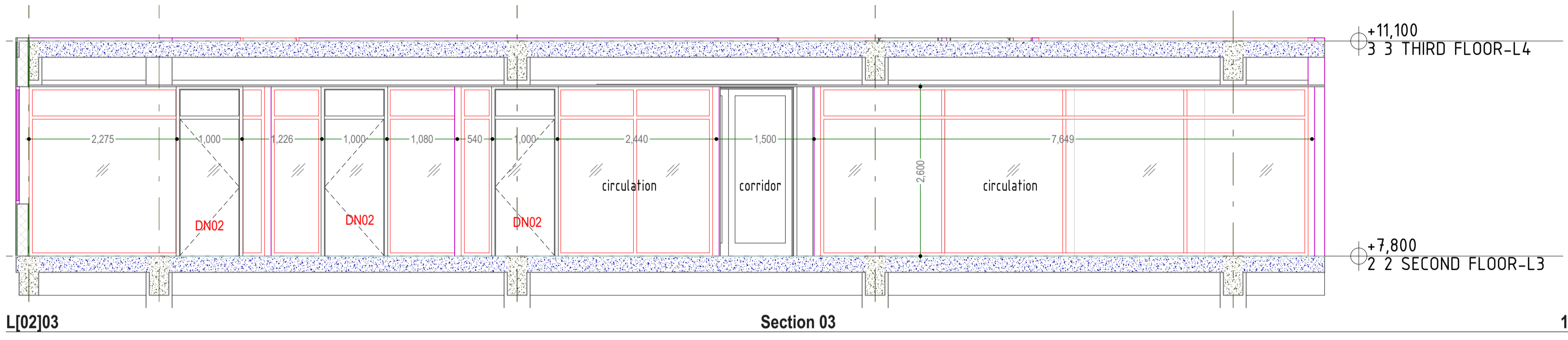
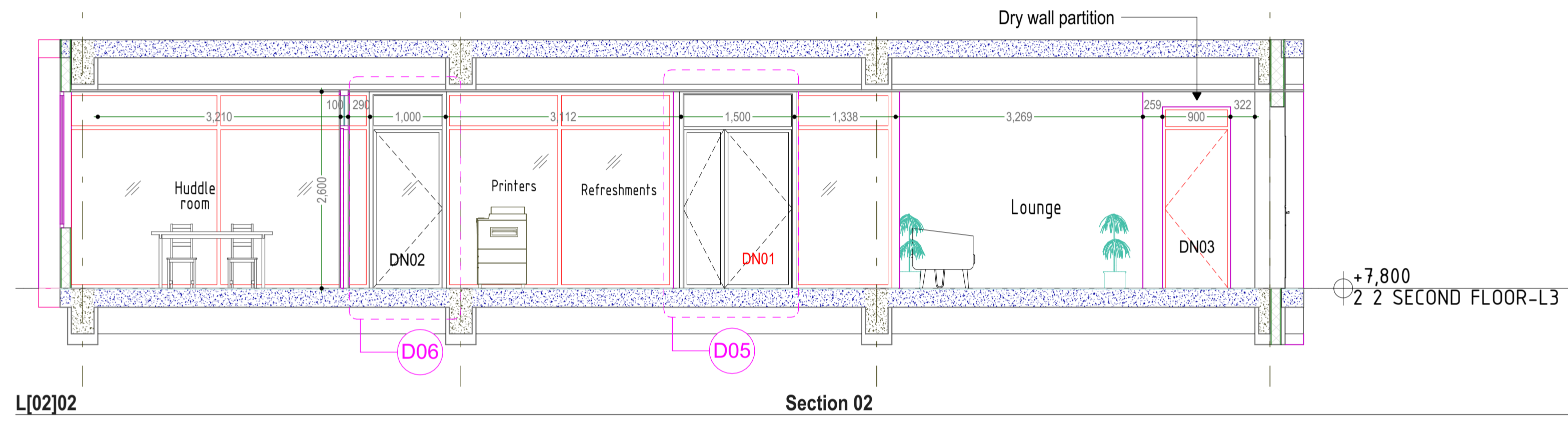
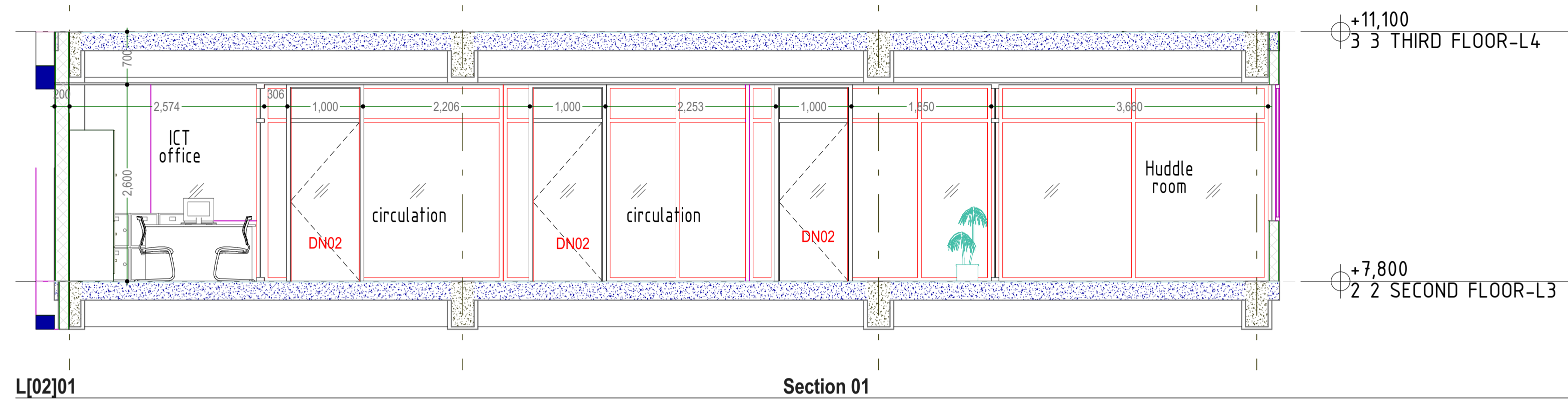

NOTES

GENERAL

- Do not scale off this drawing.
- Use only figured dimensions.
- Contractor to verify all levels,heights and dimensions on site and check the same against drawing before putting any work in hand.
- Any discrepancies should be reported to the Architect for clarification.
- This drawing is to be read in conjunction with the latest revision of all other drawings,schedules and Specifications,Architectural,Structural,Electrical and mechanical.
- All steelwork and reinforcement to Structural Engineer's drawings.
- All work to conform to local building regulations and relevant standards and codes of practice.

Project Title			
PROPOSED OFFICE DEVELOPMENT FOR UNFPA ON PLOT 61&63 YUSUF LULE ROAD, KAMPALA			
Client			
UNFPA, United Nations Population Fund Kampala, Uganda			
Consultant		Plot 104, Semawata Road info@proess.ug www.proess.ug +256392178690	
			
The moral right of the author is hereby asserted © 2024.			
Drawing Title			
INTERIOR SECTIONS 02-Second Floor			
Designed: ME, CN	Drawn: JG, MM	Checked: ME	Date 10/15/2024
Scale/s 1:50, 1:25	Paper Size A1		Drawing Number
Issue Status DETAILED DESIGN	Project Number VC010824.21_UNFPA	A1.6	

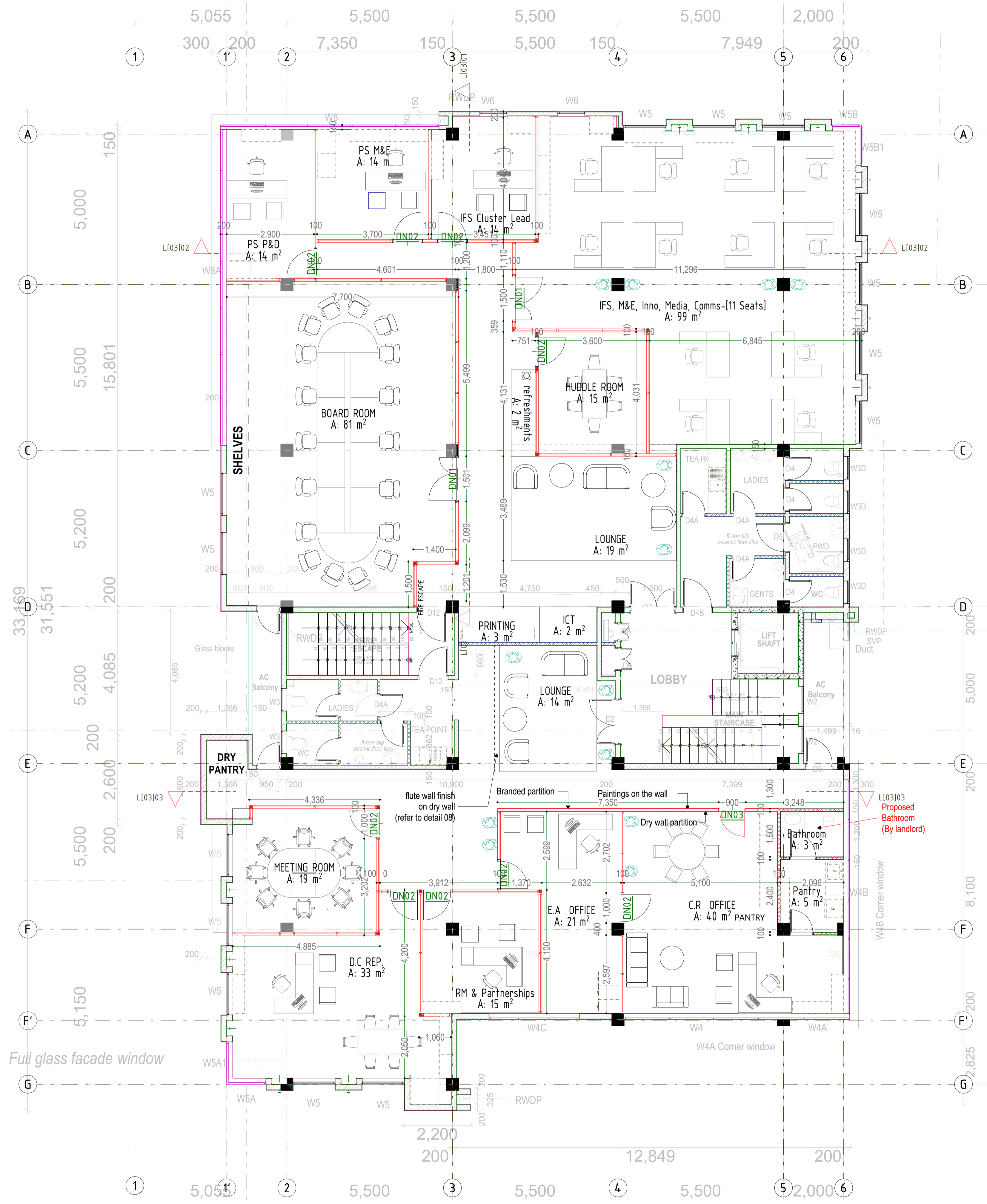

LEGEND

- Existing walls
- New Concrete Block Wall
- Framed Glass panel Partition
- Frameless Glass panel Partition
- Acoustic panel Partition

NOTES

GENERAL

- Do not scale off this drawing.
- Use only figured dimensions.
- Contractor to verify all levels, heights and dimensions on site and check the same against drawing before putting any work in hand.
- Any discrepancies should be reported to the Architect for clarification.
- This drawing is to be read in conjunction with the latest revision of all other drawings, schedules and Specifications, Architectural, Structural, Electrical and mechanical.
- All steelwork and reinforcement to Structural Engineer's drawings.
- All work to conform to local building regulations and relevant standards and codes of practice.

3.

3 THIRD FLOOR-L4

Project Title
PROPOSED OFFICE DEVELOPMENT FOR UNFPA ON PLOT 61&63 YUSUF LULE ROAD, KAMPALA

Client
 UNFPA, United Nations Population Fund
 Kampala, Uganda

Consultant

 Plot 104, Semawata Road
 info@proess.ug
 www.proess.ug
 +256392178690

The moral right of the author is hereby asserted © 2024

Drawing Title
THIRD FLOOR PLAN-

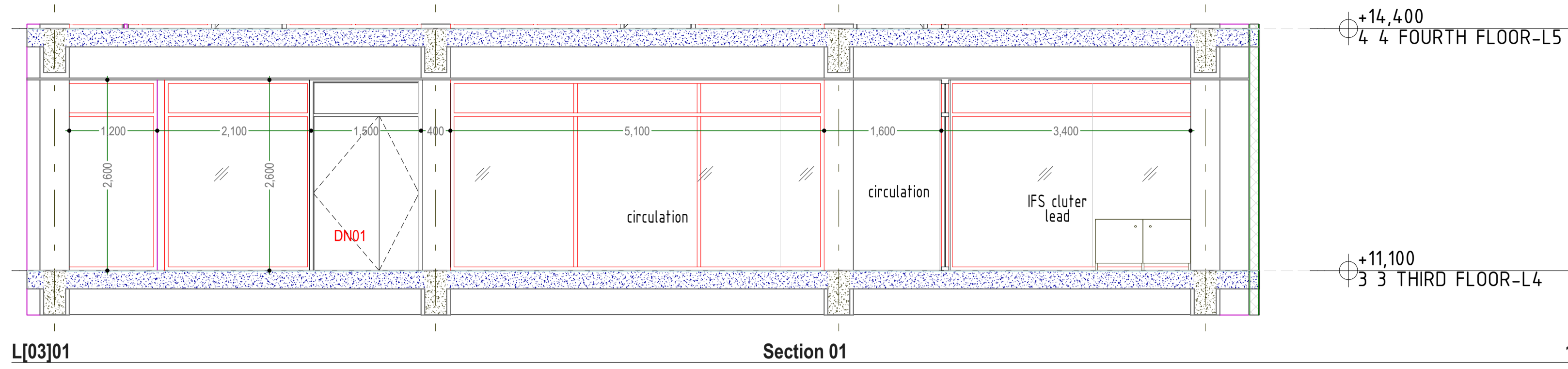
Designed: ME, CN	Drawn: JG, MM	Checked: ME	Date: 10/15/2024
Scale/s: 1:75	Paper Size: A1		Drawing Number
Issue Status: DETAILED DESIGN	Project Number: VC010824.21_UNFPA	A1.7	



L[03]01 Section 01 1:50

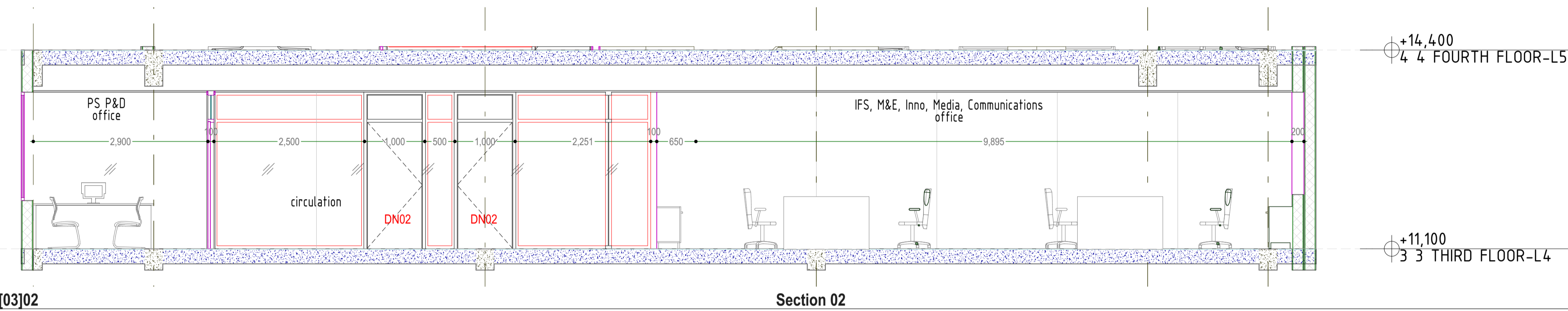

L[03]02 Section 02 1:50

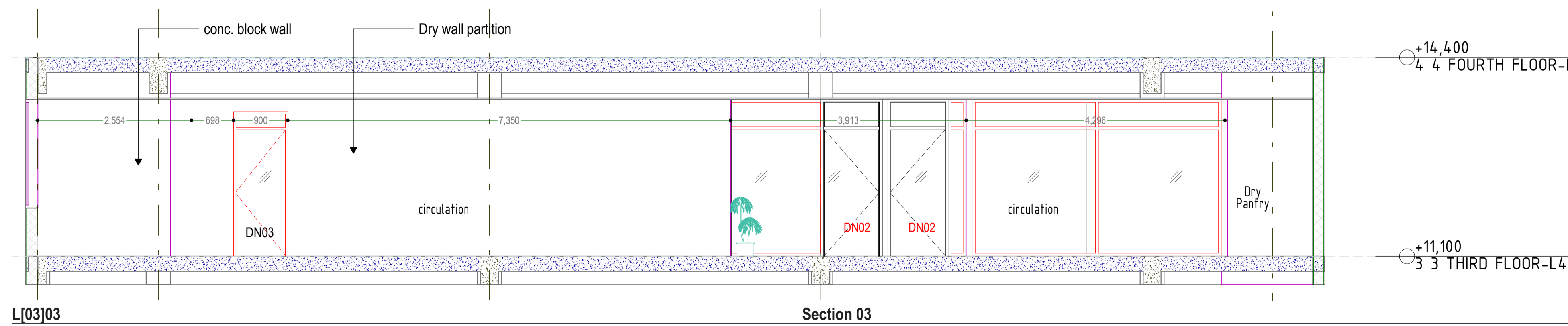

L[03]03 Section 03 1:50

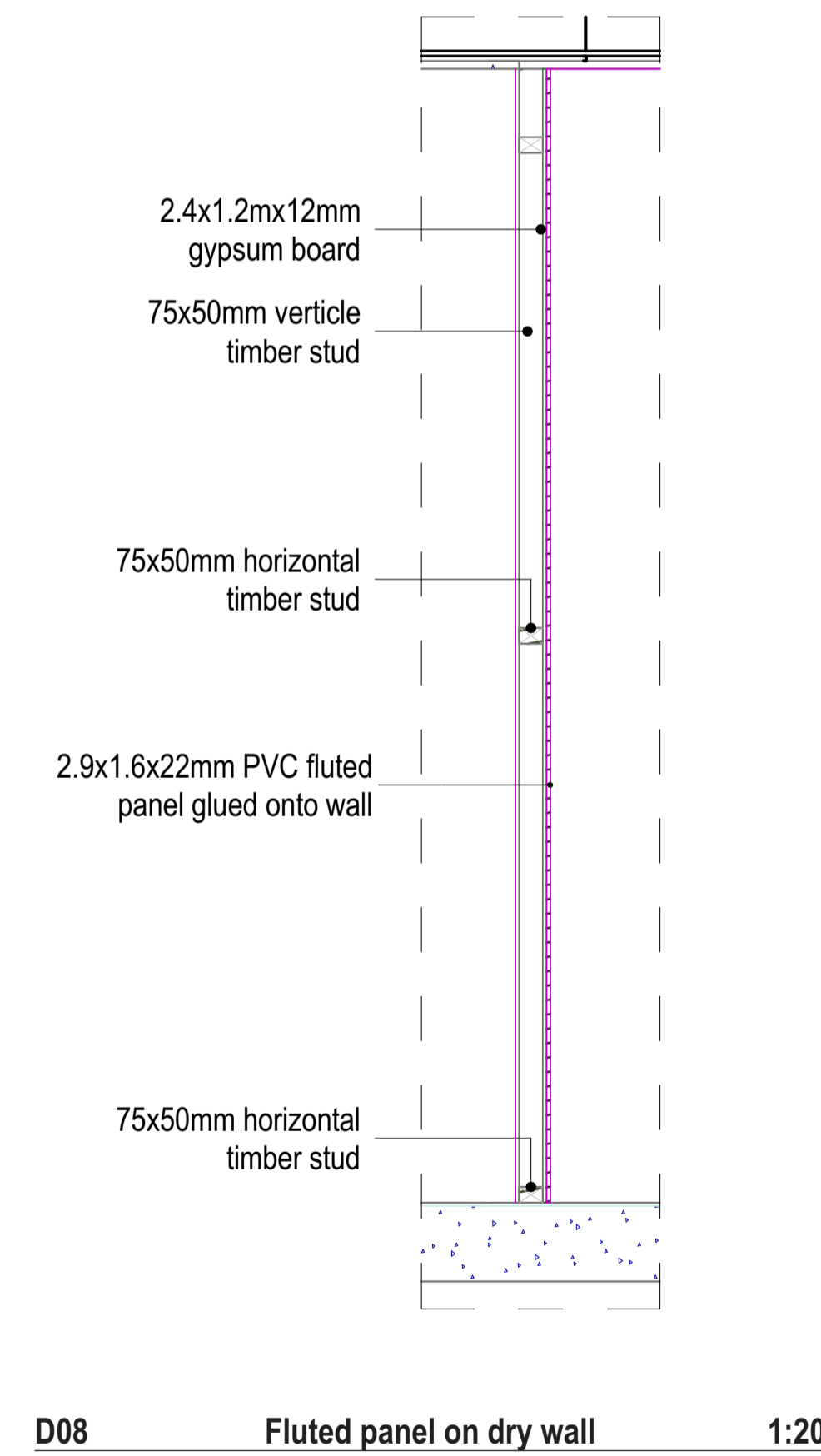

D08 Fluted panel on dry wall 1:20

NOTES
 GENERAL
 -Do not scale off this drawing.
 -Contractor to verify all levels, heights and dimensions on site and check the same against drawing before putting any work in hand.
 -Any discrepancies should be reported to the Architect for clarification.
 -This drawing is to be read in conjunction with the latest revision of all other drawings, schedules and Specifications, Architectural, Structural, Electrical and mechanical.
 -All steelwork and reinforcement to Structural Engineer's drawings.
 -All work to conform to local building regulations and relevant standards and codes of practice.

Project Title			
PROPOSED OFFICE DEVELOPMENT FOR UNFPA ON PLOT 61&63 YUSUF LULE ROAD, KAMPALA			
Client			
UNFPA, United Nations Population Fund Kampala, Uganda			
Consultant		Plot 104, Semawata Road info@proess.ug www.proess.ug +256392178690	
PROESS Consulting Engineers		The moral right of the author is hereby asserted © 2024	
Drawing Title			
INTERIOR SECTIONS 03-Third Floor			
Designed: ME, CN	Drawn: JG, MM	Checked: ME	Date 10/15/2024
Scale/s 1:50, 1:20	Paper Size A1		Drawing Number
Issue Status DETAILED DESIGN	Project Number VC010824.21_UNFPA	A1.8	

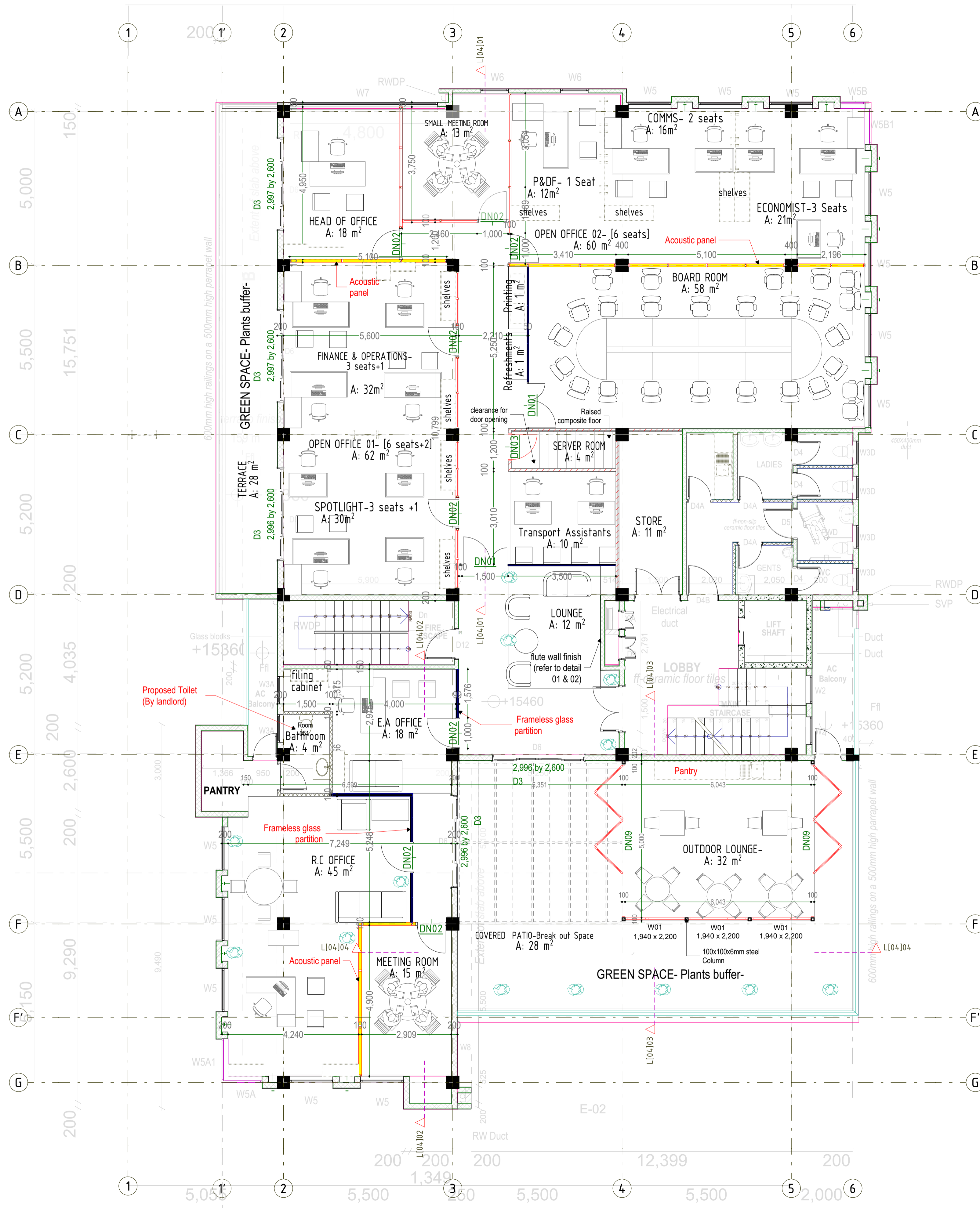

LEGEND

- Existing walls
- New Concrete Block Wall
- Framed Glass panel Partition
- Frameless Glass panel Partition
- Acoustic panel Partition

NOTES

GENERAL

- Do not scale off this drawing.
- Use only figured dimensions.
- Contractor to verify all levels, heights and dimensions on site and check the same against drawing before putting any work in hand.
- Any discrepancies should be reported to the Architect for clarification.
- This drawing is to be read in conjunction with the latest revision of all other drawings, schedules and Specifications, Architectural, Structural, Electrical and mechanical.
- All steelwork and reinforcement to Structural Engineer's drawings.
- All work to conform to local building regulations and relevant standards and codes of practice.

Project Title			
PROPOSED OFFICE DEVELOPMENT FOR UNFPA ON PLOT 61&63 YUSUF LULE ROAD, KAMPALA			
Client			
UNFPA, United Nations Population Fund Kampala, Uganda			
Consultant		Plot 104, Semwata Road info@proess.ug www.proess.ug +256392178690	
		Consulting Engineers	
Drawing Title			
FOURTH FLOOR PLAN-OPT 2			
Designed: ME, CN	Drawn: JG, MM	Checked: ME	Date: 10/15/2024
Scale/s: 1:75	Paper Size: A1		Drawing Number
Issue Status: DETAILED DESIGN	Project Number: VC010824.21_UNFPA	A1.9	

NOTES
 GENERAL
 --Do not scale off this drawing.
 --Use only figured dimensions.
 --Contractor to verify all levels, heights and dimensions on site and check the same against drawing before putting any work in hand.
 --Any discrepancies should be reported to the Architect for clarification.
 --This drawing is to be read in conjunction with the latest revision of all other drawings, schedules and Specifications, Architectural, Structural, Electrical and Mechanical.
 --All steelwork and reinforcement to Structural Engineer's drawings.
 --All work to conform to local building regulations and relevant standards and codes of practice.

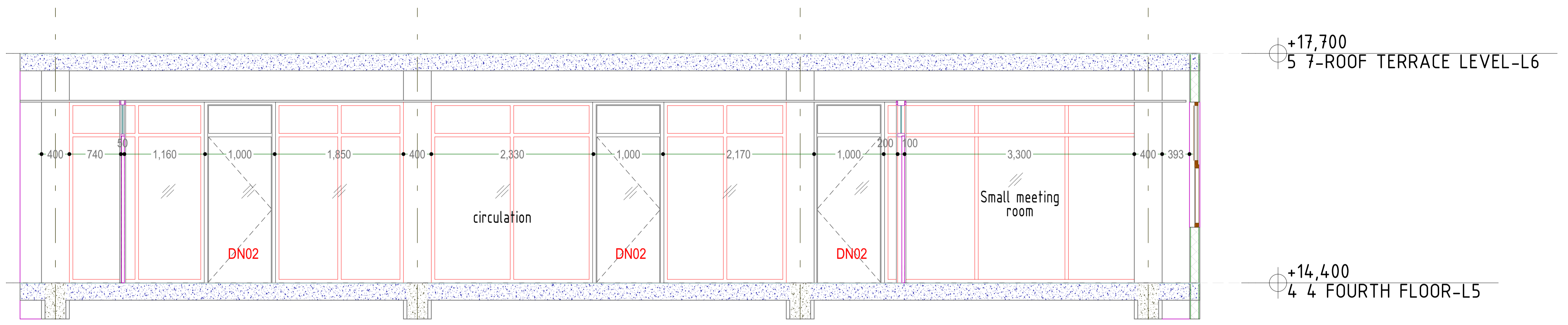

L[04]01 Section 01-L5 1:35

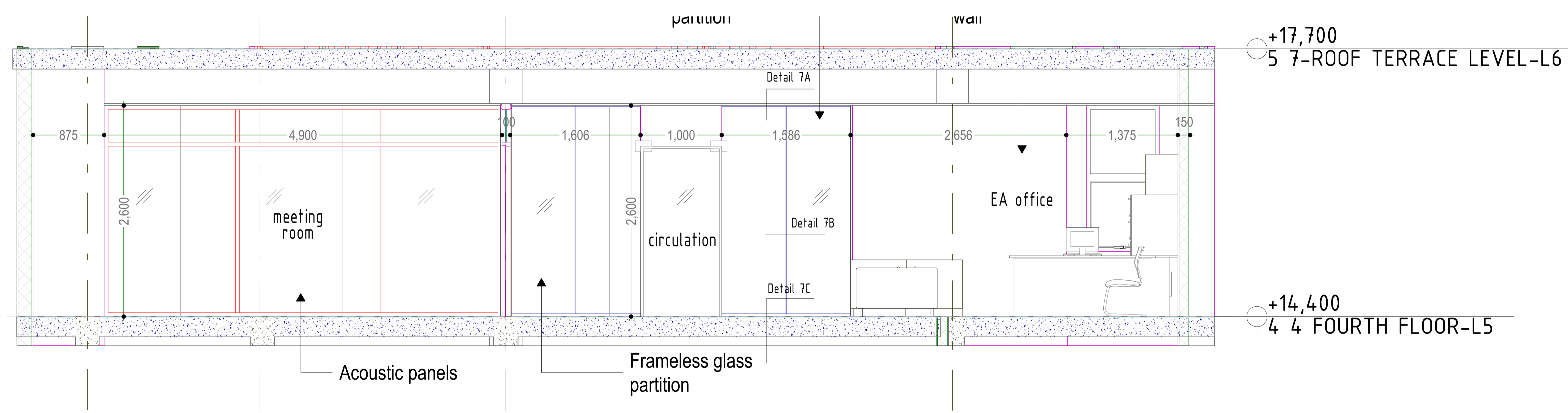

L[04]02 Section 02-L5 1:30

Project Title			
PROPOSED OFFICE DEVELOPMENT FOR UNFPA ON PLOT 61&63 YUSUF LULE ROAD, KAMPALA			
Client			
UNFPA, United Nations Population Fund Kampala, Uganda			
Consultant		Plot 104, Semawata Road info@proess.ug www.proess.ug +256392178690	
PROESS Consulting Engineers			
<small>The moral right of the author is hereby asserted © 2024</small>			
Drawing Title			
INTERIOR SECTIONS 04-Fourth Floor			
Designed: ME, CN	Drawn: JG, MM	Checked: ME	Date 10/15/2024
Scale/s 1:35, 1:30	Paper Size A1		Drawing Number
Issue Status DETAILED DESIGN	Project Number VC010824.21_UNFPA	A1.10	

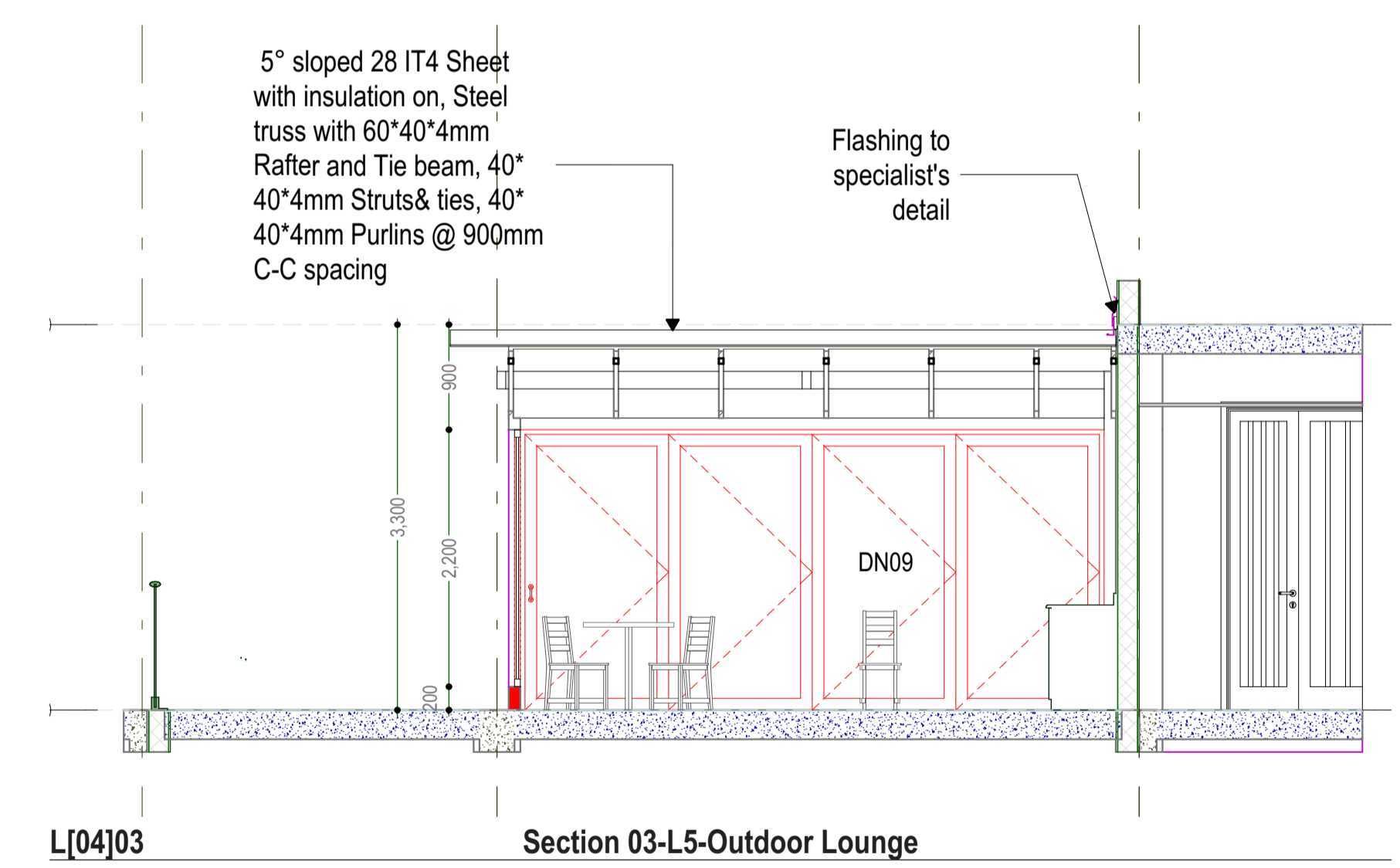
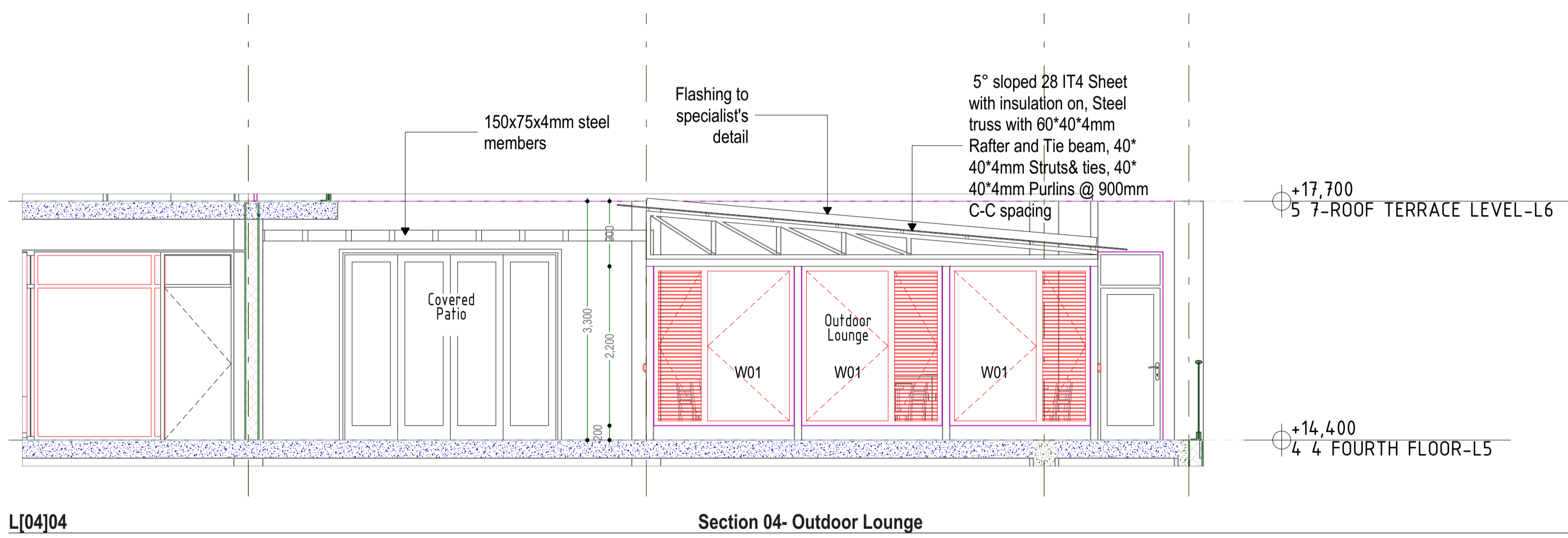
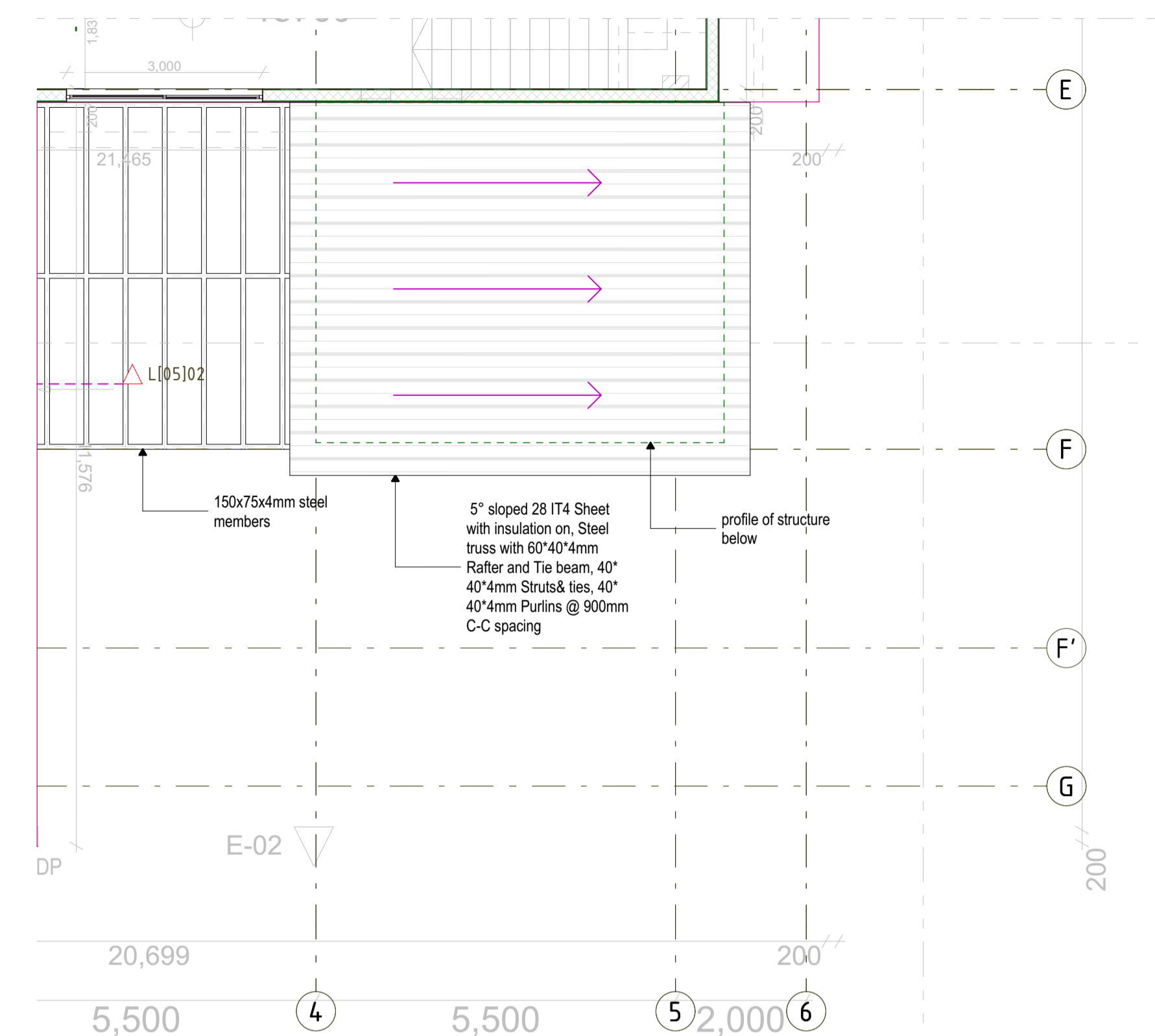
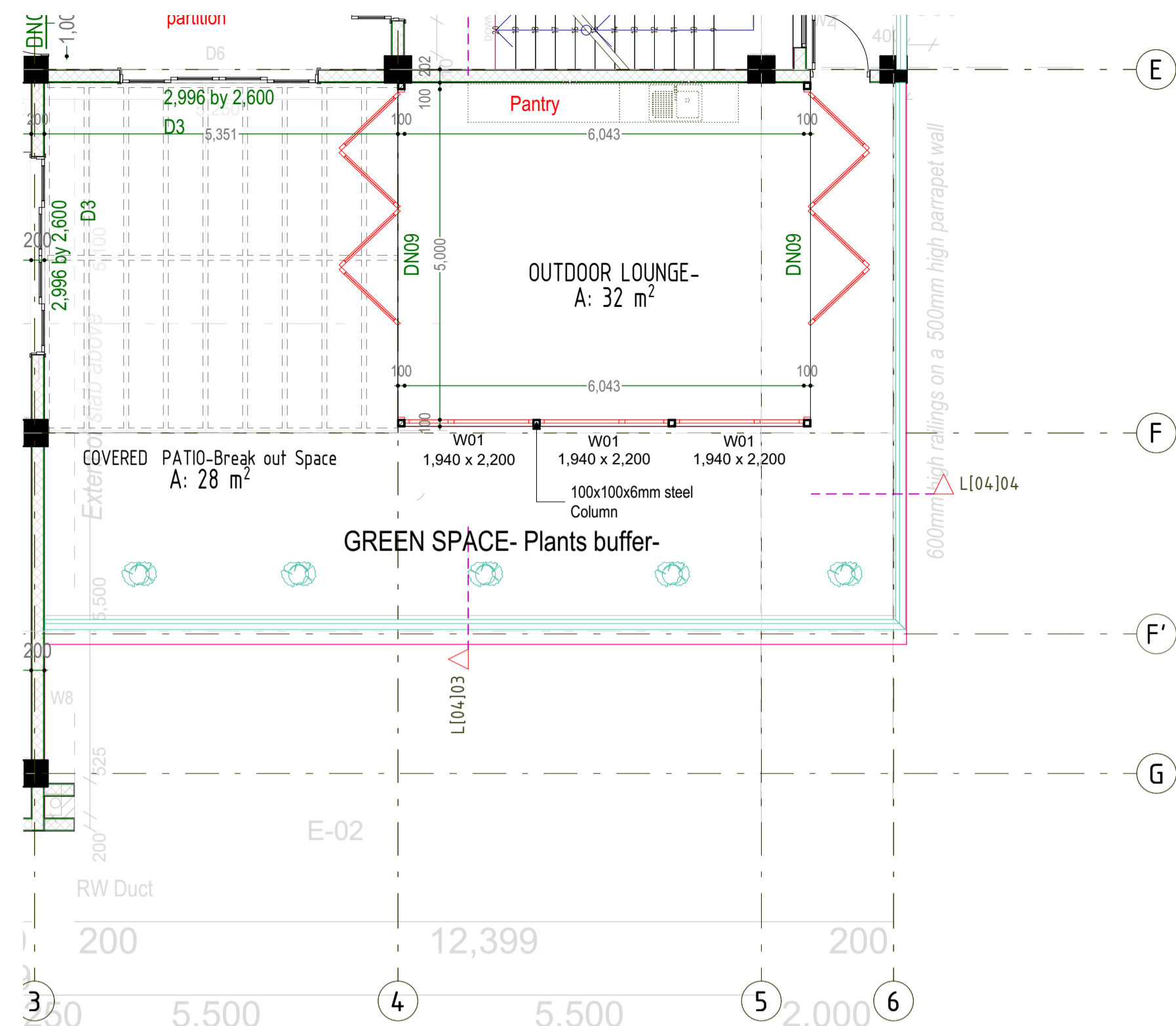

NOTE
 1. ALL STEEL ELEMENT DETAILS SHOWN ARE ILLUSTRATIVE
 2. THE CONTRACTOR SHALL BE REQUIRED TO PREPARE SHOP/FABRICATION DRAWINGS AND PROVIDE SAMPLE SECTIONS FOR APPROVAL BY THE SUPERVISING ENGINEER PRIOR TO EXECUTION OF THE WORKS.
 3. ALL CONNECTIONS TO EXISTING FLOORS, BEAMS AND COLUMNS SHALL BE APPROVED BY THE SUPERVISING ENGINEER.
 4. ALL WORK SHALL BE IN ACCORDANCE WITH SPECIFICATIONS AND MEET PERFORMANCE REQUIREMENTS.

NOTES
 GENERAL
 --Do not scale off this drawing.
 --Use only figured dimensions.
 --Contractor to verify all levels, heights and dimensions on site and check the same against drawing before putting any work in hand.
 --Any discrepancies should be reported to the Architect for clarification.
 --This drawing is to be read in conjunction with the latest revision of all other drawings, schedules and Specifications, Architectural, Structural, Electrical and Mechanical.
 --All steelwork and reinforcement to Structural Engineer's drawings.
 --All work to conform to local building regulations and relevant standards and codes of practice.

Project Title			
PROPOSED OFFICE DEVELOPMENT FOR UNFPA ON PLOT 61&63 YUSUF LULE ROAD, KAMPALA			
Client			
UNFPA, United Nations Population Fund Kampala, Uganda			
Consultant		Plot 104, Semawata Road info@proess.ug www.proess.ug +256392178690	
Drawing Title			
FOURTH FLOOR PLAN- outdoor lounge			
Designed: ME, CN	Drawn: JG, MM	Checked: ME	Date 10/15/2024
Scale/s 150, 1:75, 1:200		Paper Size A1	Drawing Number
Issue Status DETAILED DESIGN	Project Number VC010824.21_UNFPA	A1.11	

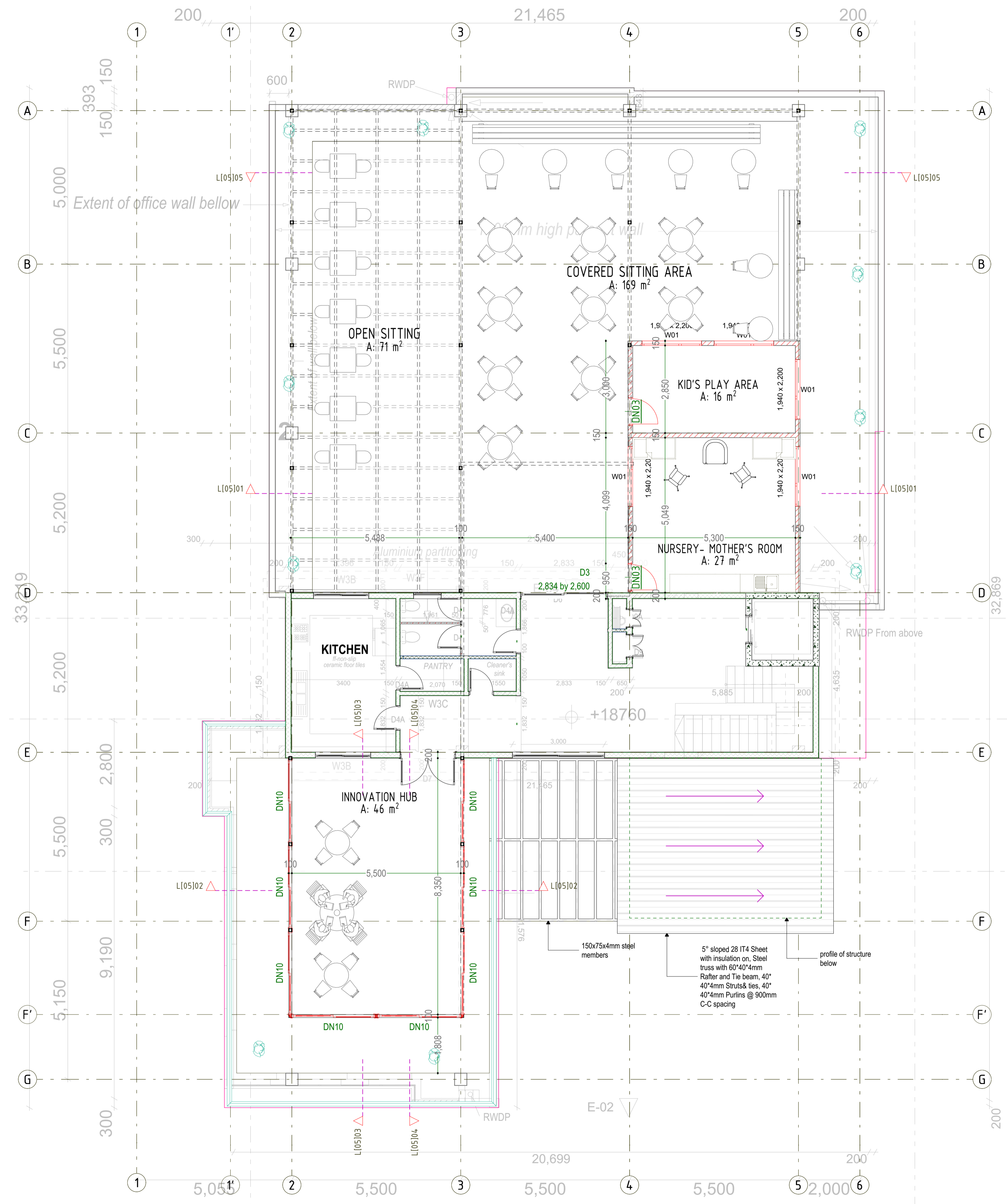

LEGEND

- Existing walls
- New Concrete Block Wall
- Glass panel Partition
- Acoustic panel Partition

NOTES

GENERAL

- Do not scale off this drawing.
- Use only figured dimensions.
- Contractor to verify all levels, heights and dimensions on site and check the same against drawing before putting any work in hand.
- Any discrepancies should be reported to the Architect for clarification.
- This drawing is to be read in conjunction with the latest revision of all other drawings, schedules and Specifications, Architectural, Structural, Electrical and mechanical.
- All steelwork and reinforcement to Structural Engineer's drawings.
- All work to conform to local building regulations and relevant standards and codes of practice.

Project Title			
PROPOSED OFFICE DEVELOPMENT FOR UNFPA ON PLOT 61&63 YUSUF LULE ROAD, KAMPALA			
Client			
UNFPA, United Nations Population Fund Kampala, Uganda			
Consultant		Plot 104, Semawata Road info@proess.ug www.proess.ug +256392178690	
PROESS Consulting Engineers		The moral right of the author is hereby asserted © 2024	
Drawing Title			
ACCESSIBLE ROOF TERRACE			
Designed: ME, CN	Drawn: JG, MM	Checked: ME	Date 10/15/2024
Scale/s 1:75, 1:100	Paper Size A1		Drawing Number
Issue Status DETAILED DESIGN	Project Number VC010824.21_UNFPA	A1.12	

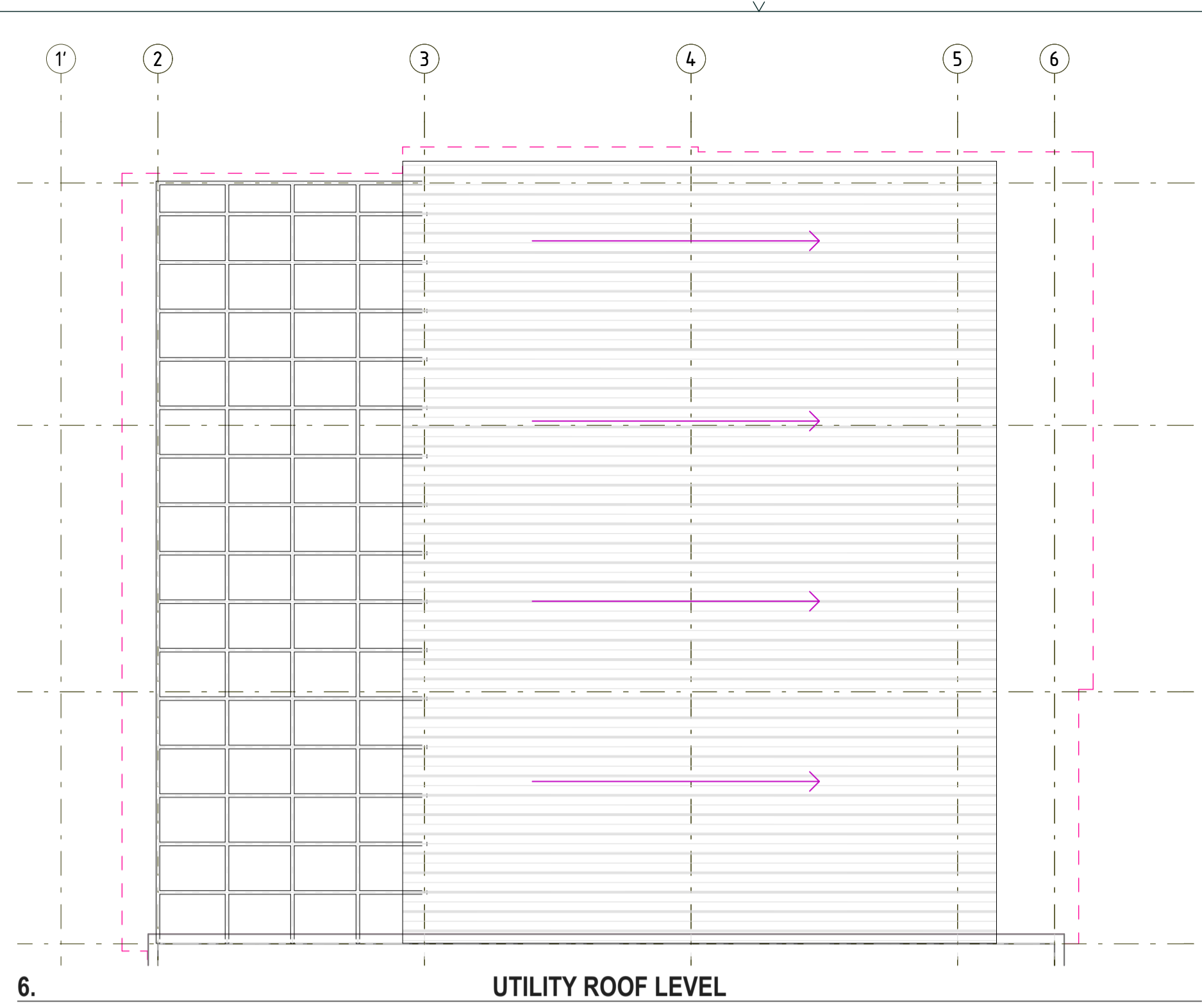
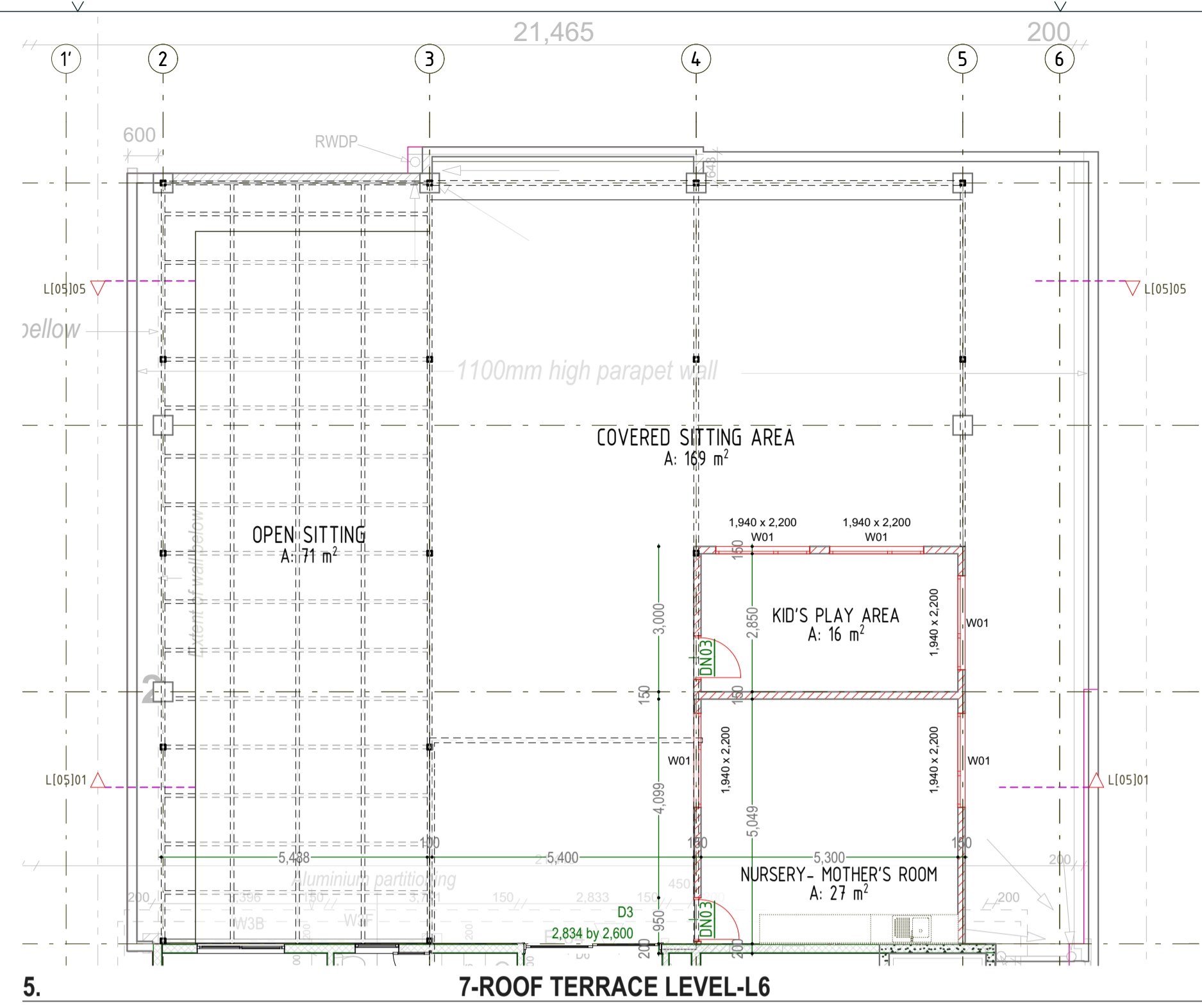
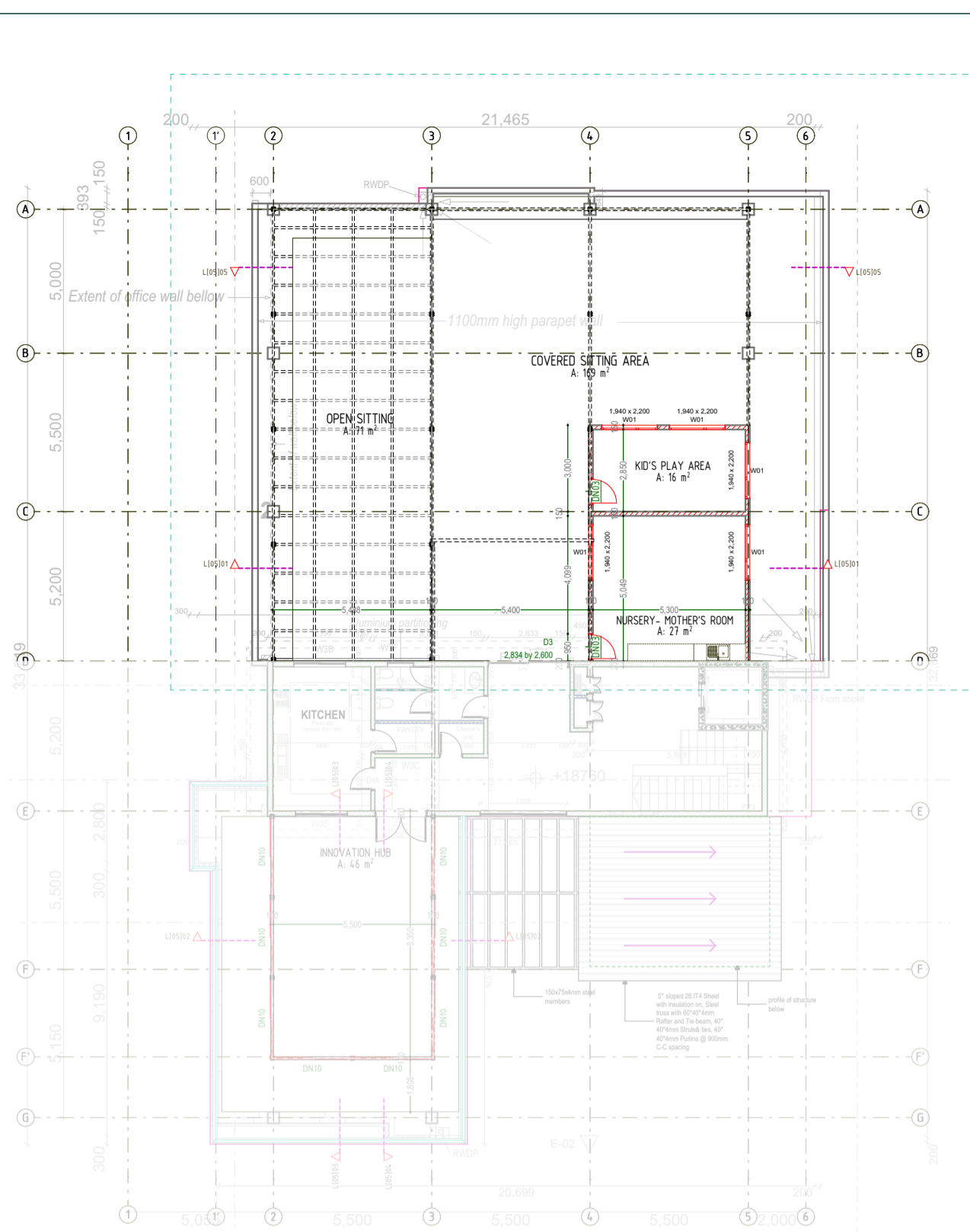

NOTES
 GENERAL
 -Do not scale off this drawing.
 -Use only figured dimensions.
 -Contractor to verify all levels,heights and dimensions on site and check the same against drawing before putting any work in hand.
 -Any discrepancies should be reported to the Architect for clarification.
 -This drawing is to be read in conjunction with the latest revision of all other drawings,schedules and Specifications,Architectural,Structural,Electrical and mechanical.
 -All steelwork and reinforcement to Structural Engineer's drawings
 -All work to conform to local building regulations and relevant standards and codes of practice

5. 7-ROOF TERRACE LEVEL-L6

6. UTILITY ROOF LEVEL

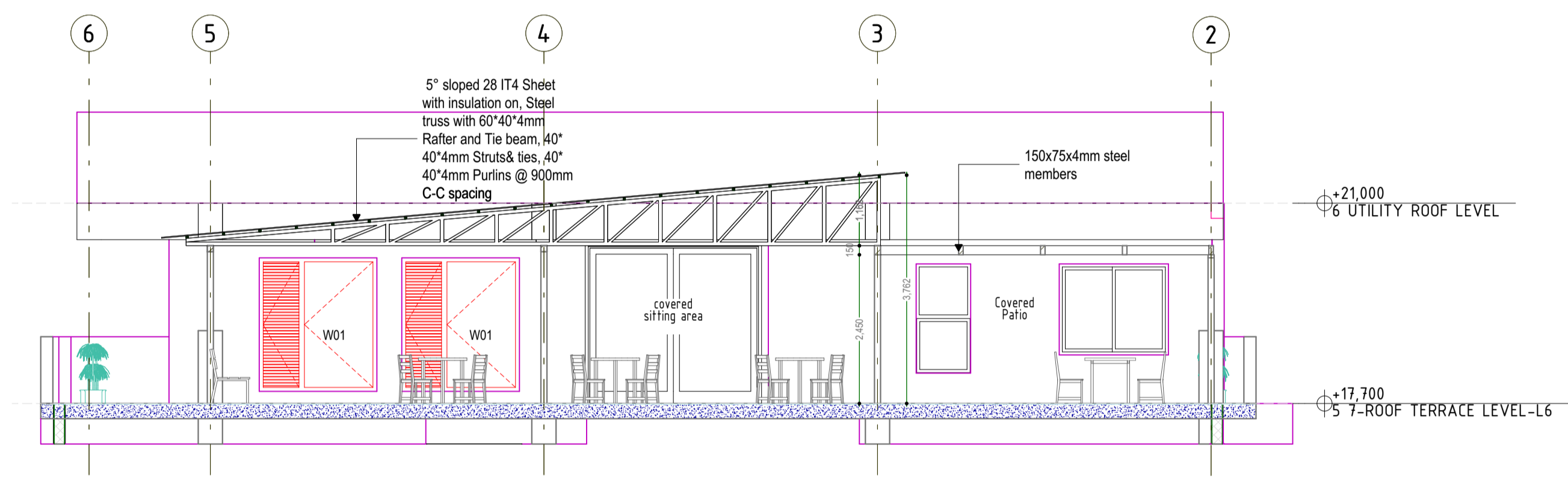

L[05]05 Section 02- L6 Cafeteria

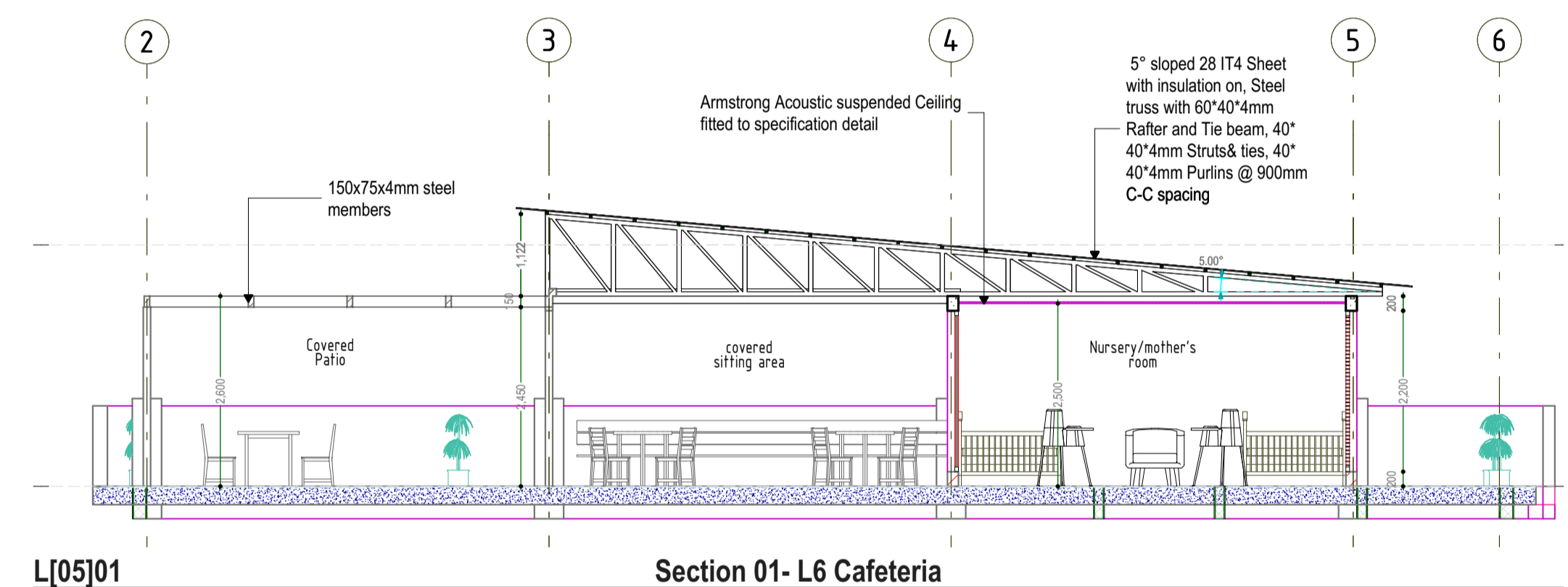

L[05]01 Section 01- L6 Cafeteria

NOTE
 1. ALL STEEL ELEMENT DETAILS SHOWN ARE ILLUSTRATIVE
 2. THE CONTRACTOR SHALL BE REQUIRED TO PREPARE SHOP/FABRICATION DRAWINGS AND PROVIDE SAMPLE SECTIONS FOR APPROVAL BY THE SUPERVISING ENGINEER PRIOR TO EXECUTION OF THE WORKS.
 3. ALL CONNECTIONS TO EXISTING FLOORS, BEAMS AND COLUMNS SHALL BE APPROVED BY THE SUPERVISING ENGINEER
 4. ALL WORK SHALL BE IN ACCORDANCE WITH SPECIFICATIONS AND MEET PERFORMANCE REQUIREMENTS.

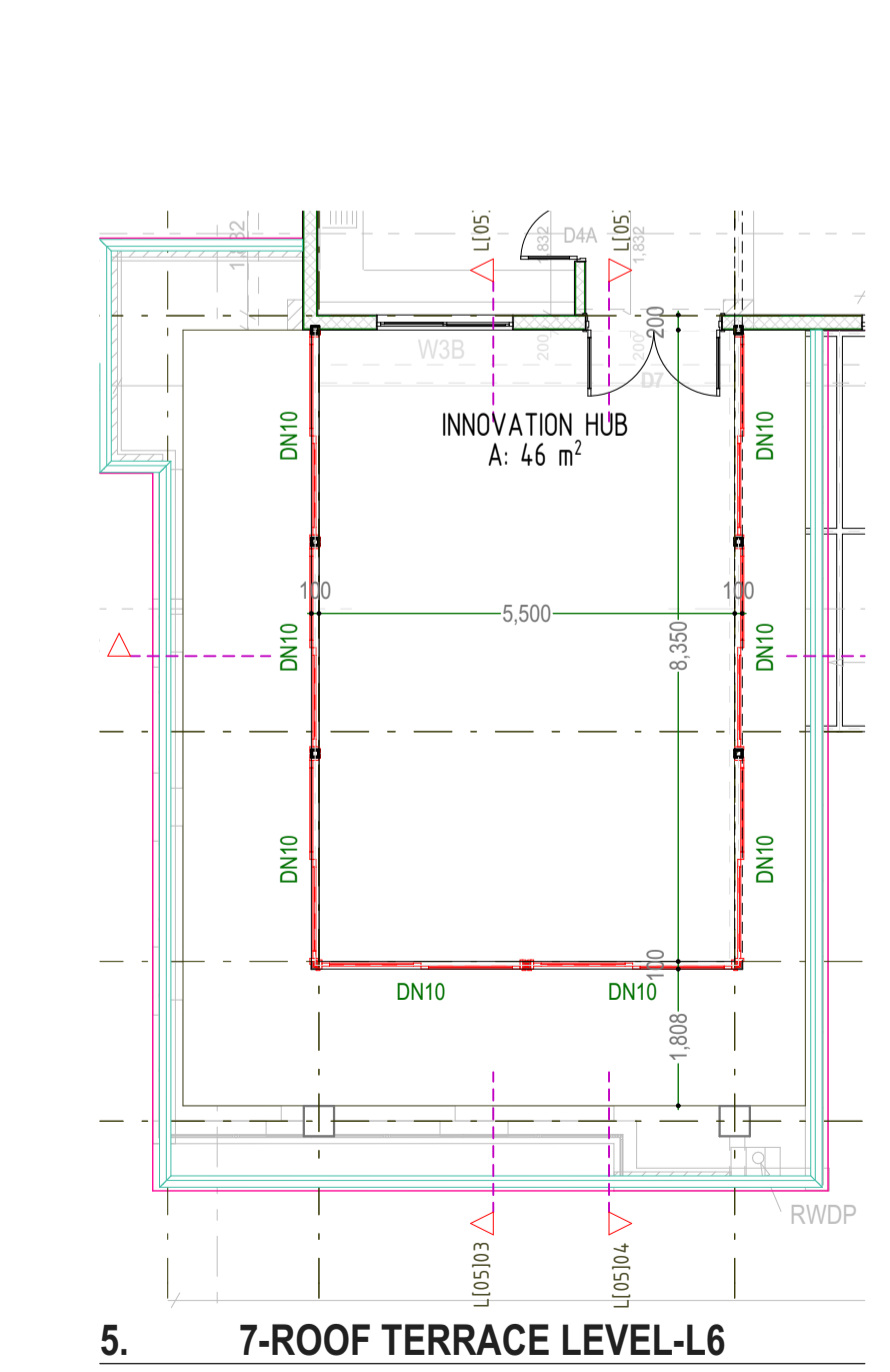
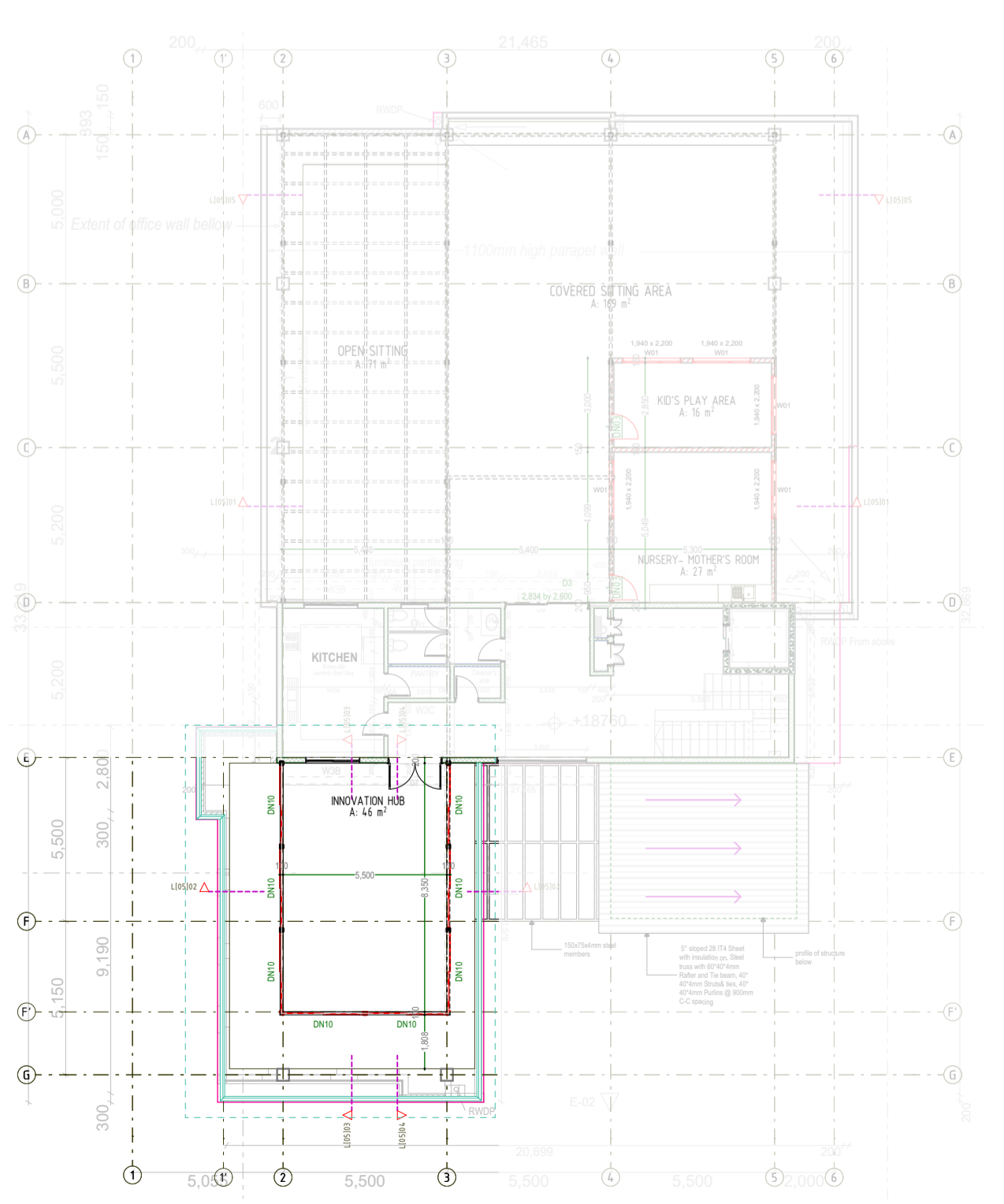

5. 7-ROOF TERRACE LEVEL-L6

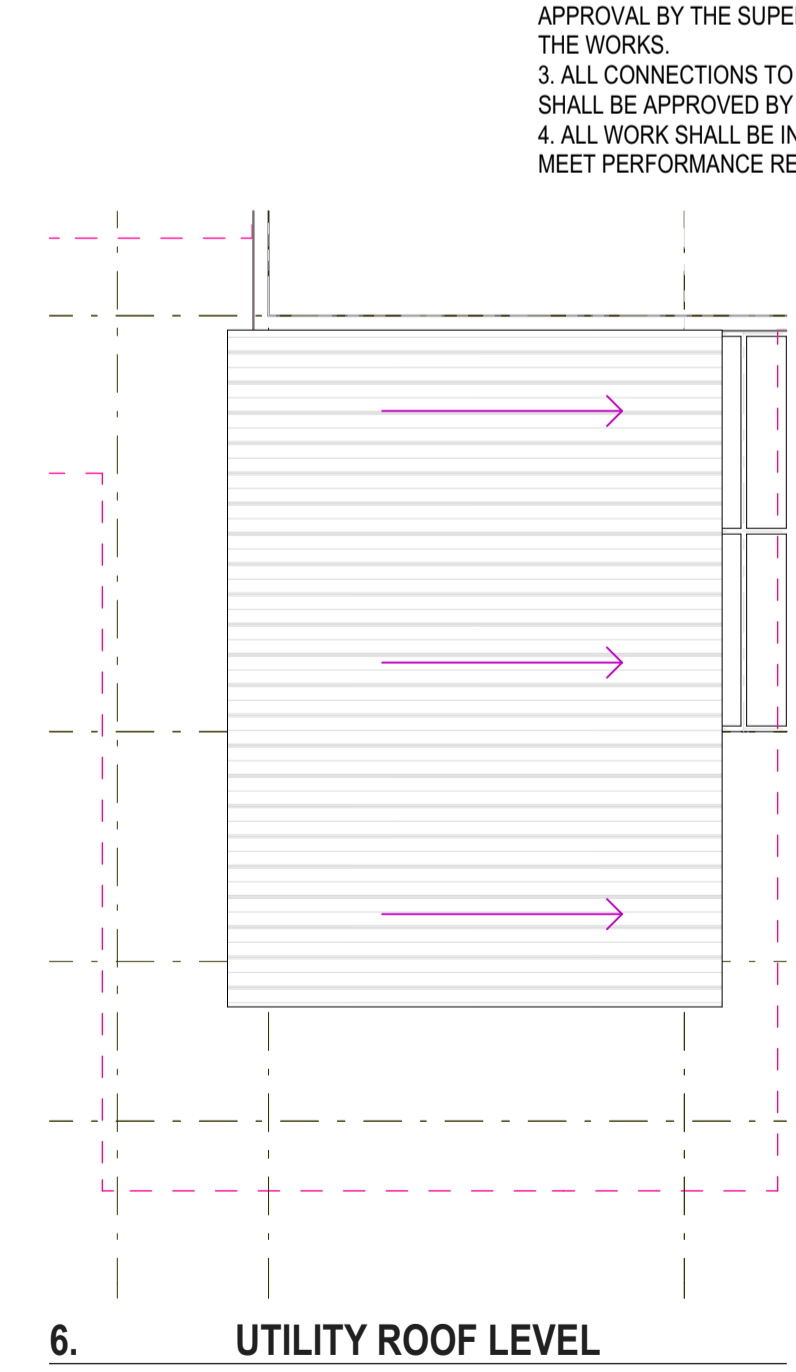

6. UTILITY ROOF LEVEL

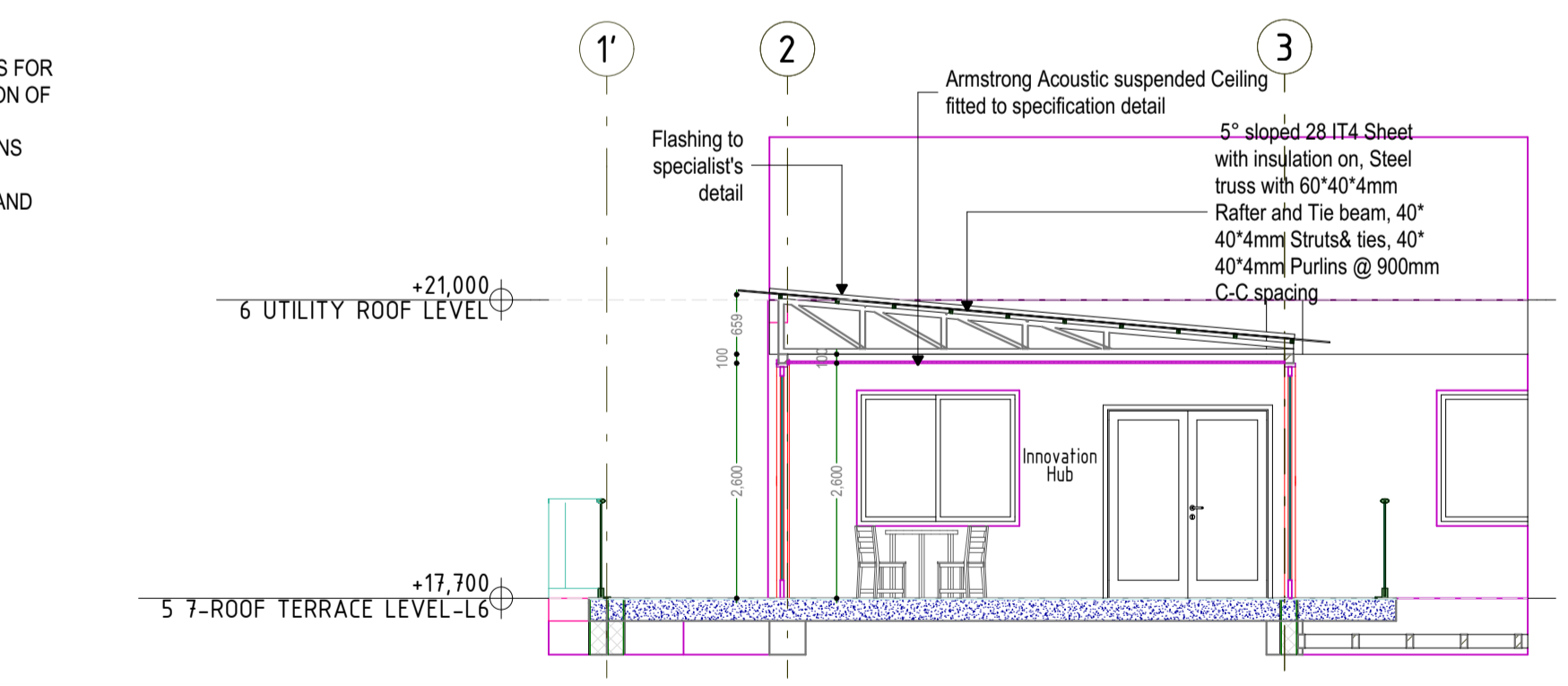

L[05]02 Section 02-L6-Innovation Hub

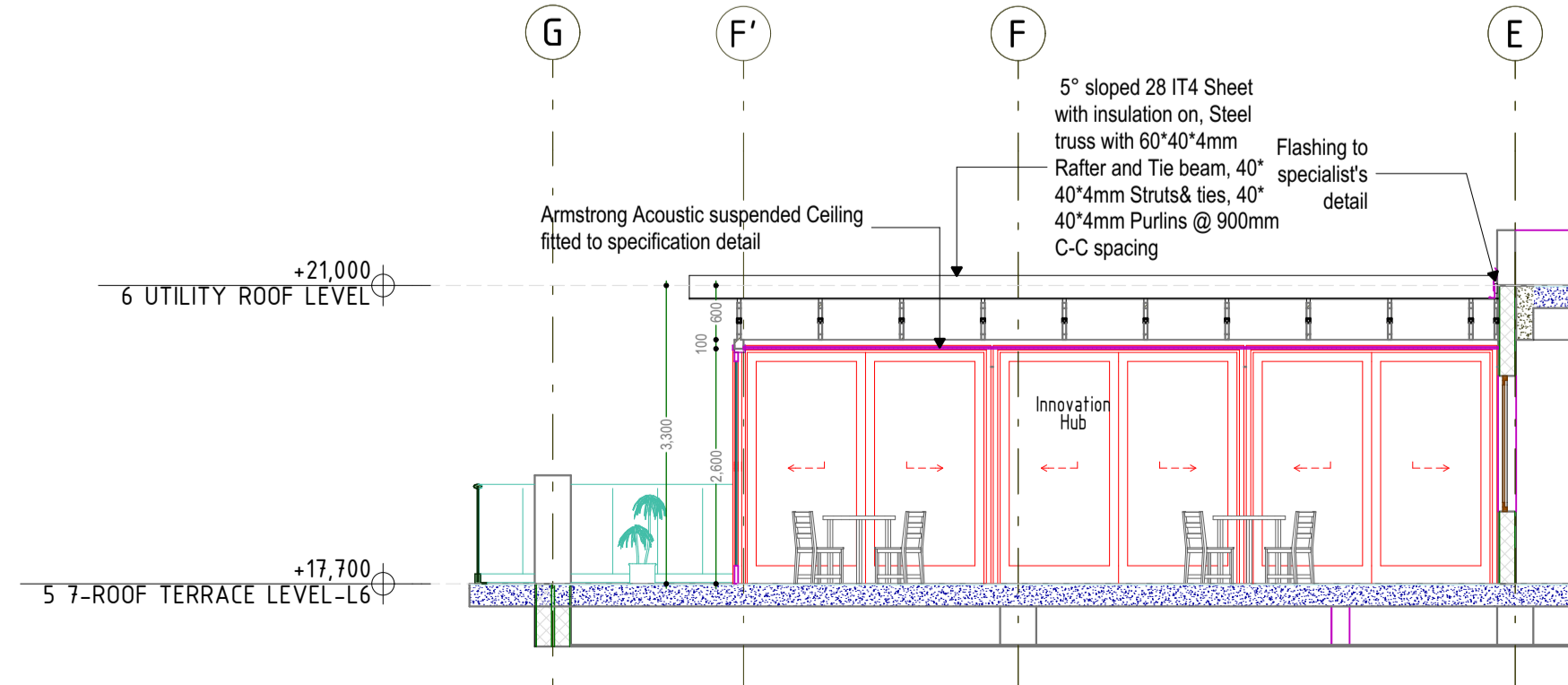

L[05]03 Section 02-L6-Innovation Hub

Project Title			
PROPOSED OFFICE DEVELOPMENT FOR UNFPA ON PLOT 61&63 YUSUF LULE ROAD, KAMPALA			
Client			
UNFPA, United Nations Population Fund Kampala, Uganda			
Consultant		Plot 104, Semawata Road info@proess.ug www.proess.ug +256392178690	
The moral right of the author is hereby asserted © 2024			
Drawing Title			
INTERIOR SECTIONS 05-Terrace Floor			
Designed: ME, CN	Drawn: JG, MM	Checked: ME	Date 10/15/2024
Scale/s 1:200, 1:100, 1:75	Paper Size A1		Drawing Number
Issue Status DETAILED DESIGN	Project Number VC010824.21_UNFPA	A1.13	

NOTES
GENERAL
 --Do not scale off this drawing.
 --Use only figured dimensions.
 --Contractor to verify all levels,heights and dimensions on site and check the same against drawing before putting any work in hand.
 --Any discrepancies should be reported to the Architect for clarification.
 --This drawing is to be read in conjunction with the latest revision of all other drawings,schedules and Specifications,Architectural,Structural,Electrical and mechanical.
 --All steelwork and reinforcement to Structural Engineer's drawings
 --All work to conform to local building regulations and relevant standards and codes of practice

WINDOW & DOOR SCHEDULE													
Type	Door	Door	Door	Door	Door	Door	Door	Door	Door	Door	Door	Window	Window
ID	DN01A	DN03	DN04	DN05	DN06	DN07	DN08	DN09	DN10	DN11	W01	WV01	
W x H Size	1,500x2,400	900x2,400	1,500x2,600	5,300x3,600	4,700x3,600	5,100x3,600	1,454x3,600	5,000x2,400	2,700x2,600	4,810x3,600	1,940x2,200	2,000x600	
Quantity	2	7	1	2	1	1	1	2	8	2	9	2	
3D Front View													
Related Zone Name	STORE 01, STORE 02	C.R OFFICE, COVERED SITTING AREA, KID'S PLAY AREA, SERVER ROOM, SUPPLY STORE	MINI CAFETERIA	CONFRENCE ROOM 01, CONFRENCE ROOM 02	CONFRENCE ROOM 01	CONFRENCE ROOM 01	CONFRENCE ROOM 01	COVERED PATIO-Break out Space, OUTDOOR LOUNGE-	INNOVATION HUB	CONFRENCE ROOM 01, CONFRENCE ROOM 02	COVERED SITTING AREA, DRIVER'S LOUNGE, KID'S PLAY AREA, NURSERY- MOTHER'S ROOM, OUTDOOR LOUNGE-	STORE 01, STORE 02	
Description	Steel frame, steel panel door with glazed panel to approved detail	Hardwood Frame Single leaf door Solid core Flush door with Lacquered Boiserie veneer, including brushed/stainless steel strips to approval.	Aluminium frame hinged door	Aluminium framed, double glazed glass folding door	Aluminium framed, double glazed glass folding door	Aluminium framed, double glazed glass folding door	Aluminium framed, double glazed glass folding door	Alum. frame primed & painted with glass panels folding door	Alum. frame primed & painted with glass panels sliding door	Alum. frame with double glazed acoustic and laminated glass to approved details and specifications	Alum. frame with glass panels	Alum. frame, with glass panels Aluminium Louvre vents with insect screen mesh and coffee tray backing.	
Ironmongery	Stainless steel bushed power load hinges, Double cylinder Door locks and lever handles. All Samples to Specifications and Architect's Approval	Stainless steel bushed power load hinges, Double cylinder Door locks and lever handles. All Samples to Specifications and Architect's Approval	Stainless steel bushed power load hinges, Double cylinder Door locks and lever handles. All Samples to Specifications and Architect's Approval	Sliding rail, brass door locks and handles. All samples to Specifications and Architect's approval	Sliding rail, brass door locks and handles	Sliding rail, brass door locks and handles	Sliding rail, brass door locks and handles	Stainless steel bushed power load hinges, Double cylinder Door locks and lever handles, All Samples to Specifications and Architect's Approval	Double cylinder Door locks and Eustecheon handles. All Samples to Specifications and Architect's Approval	Stainless steel bushed power load hinges, Double cylinder Door locks and lever handles. All Samples to Specifications and Architect's Approval	Stainless steel bushed friction hinges, locks and matching lever handles. All Samples to Specifications and Architect's Approval	Stainless steel bushed friction hinges, locks and matching lever handles. All Samples to Specifications and Architect's Approval	

W+D SCH WINDOW+DOOR SCHEDULE

GENERAL IRONMONGERY SPECIFICATION
 *Union 8352-100SS/2 stainless steel brushed power load hinges 100 x 88mm
 *Union 2x18SN Euro profile double cylinder
 *Union SS5305-05SS Euro profile escutcheon
 *Union lever handles on rose
 *Union DS-01SN door stop
 All samples to Architect's Approval

NOTE
 1. DETAILS SHOWN ARE PURELY ILLUSTRATIVE
 2. THE CONTRACTOR SHALL BE REQUIRED TO PREPARE SHOP DRAWINGS AND PROVIDE SAMPLE SECTIONS FOR APPROVAL
 3. ALL WORK SHALL BE IN ACCORDANCE WITH SPECIFICATIONS AND MEET PERFORMANCE REQUIREMENTS.

Project Title
PROPOSED OFFICE DEVELOPMENT FOR UNFPA ON PLOT 61&63 YUSUF LULE ROAD, KAMPALA

Client
UNFPA, United Nations Population Fund Kampala, Uganda

Consultant

 Plot 104, Semawata Road
 info@proess.ug
 www.proess.ug
 +256392178690

The moral right of the author is hereby asserted © 2024

Drawing Title
DOOR & WINDOW SCHEDULE

Designed: ME, CN	Drawn: ME	Checked: ME	Date: 10/15/2024
Scale/s: 1:1.31	Paper Size: A1	Drawing Number: A1.14	
Issue Status: DETAILED DESIGN	Project Number: VC010824_21_UNFPA		

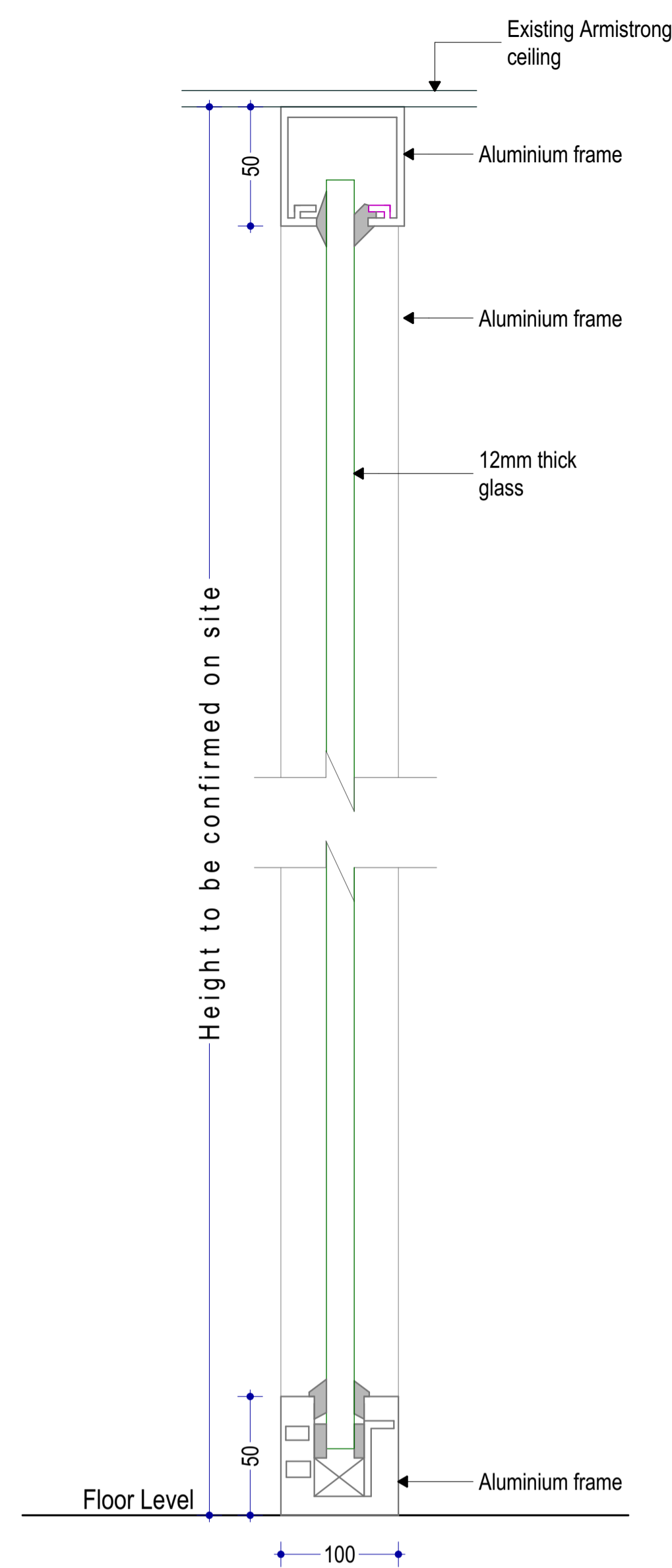

W-02 GLASS PARTITION DETAIL

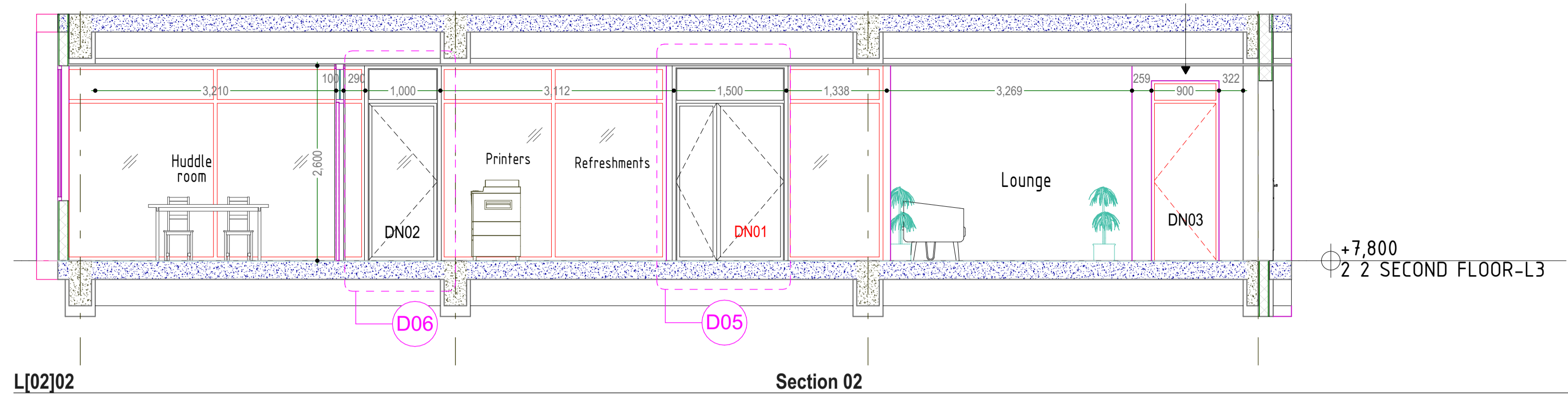

L[02]02 Section 02

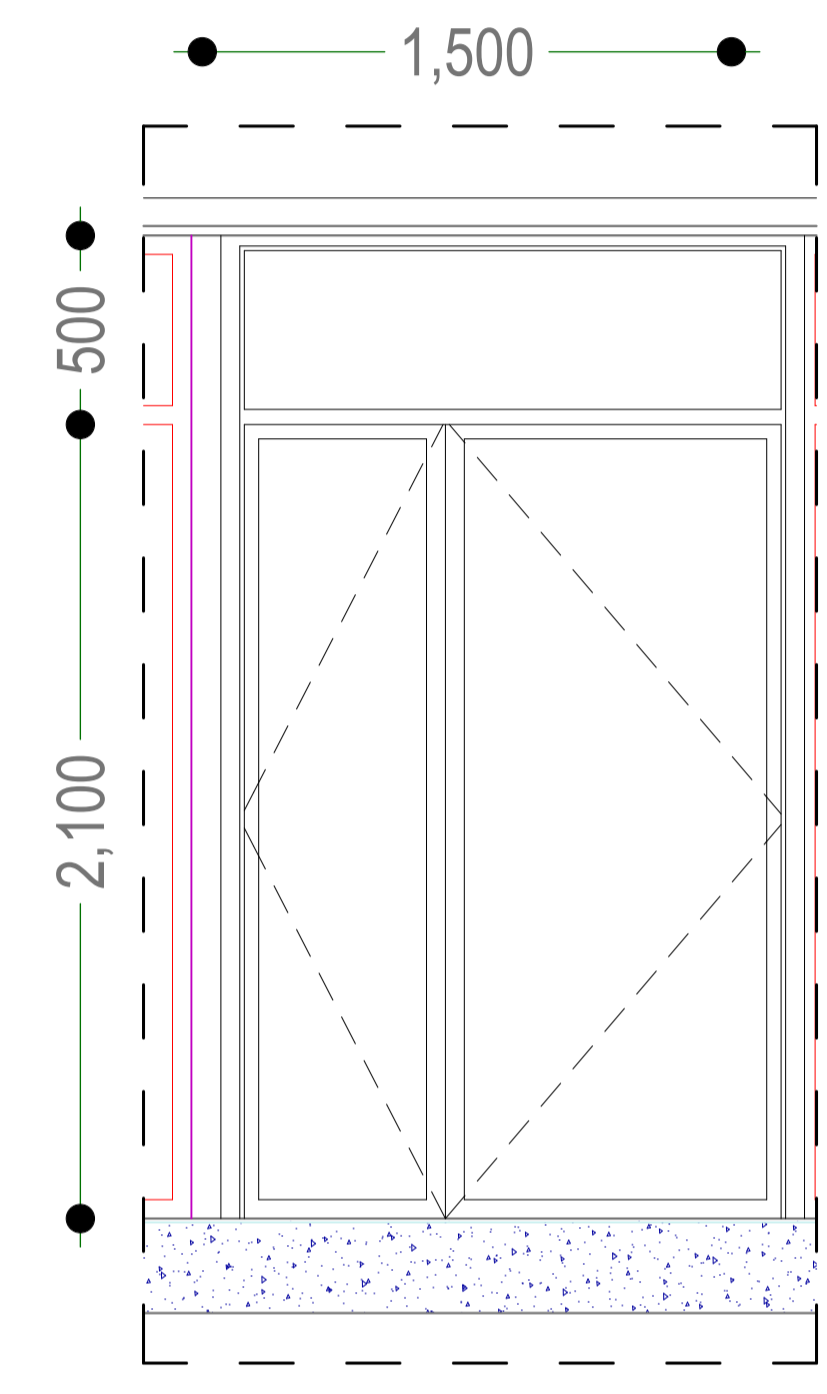

D05 DOOR DN01 ELEVATION
GLASS IN ALUMINIUM DOOR
QUANTITY- 06

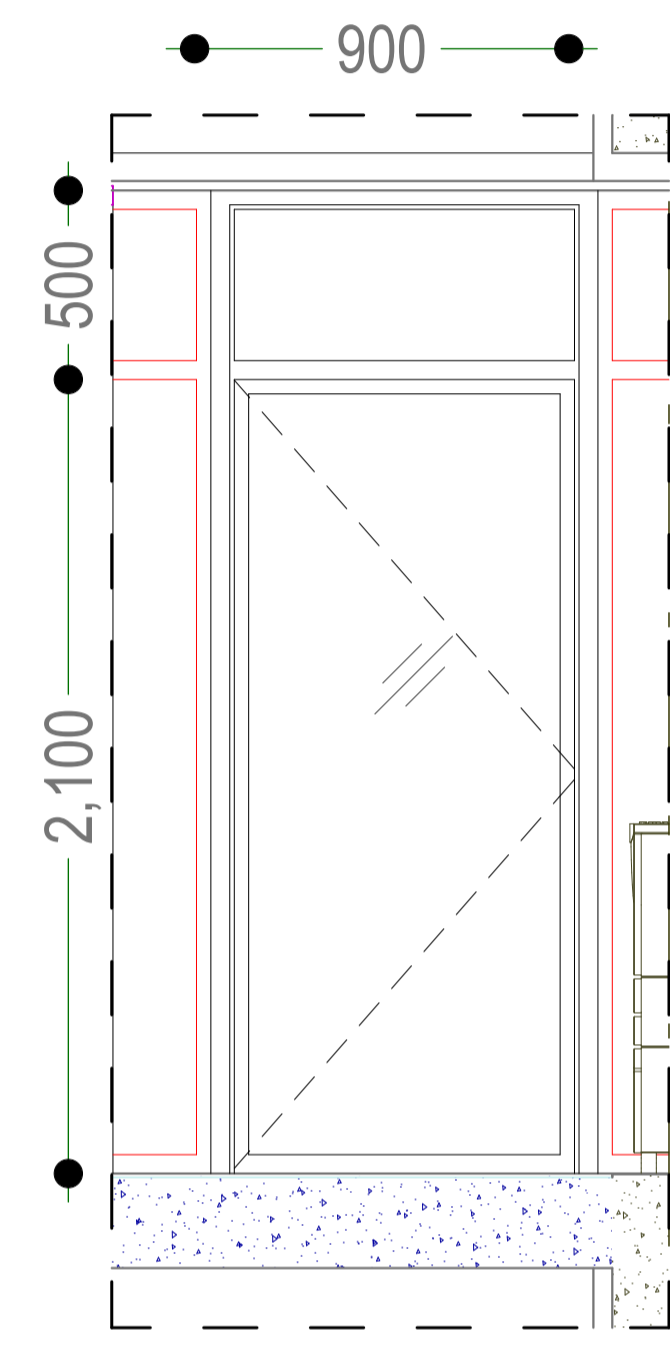

D06 DOOR DN02 ELEVATION
GLASS IN ALUMINIUM DOOR
QUANTITY- 25

IRON MONGERY
 Union 8352-100SS/2 stainless steel brushed power load hinges 100 x 88mm
 Union 2x18SN Euro profile double cylinder
 Union SS5305-05SS Euro profile escutcheon
 Union lever handles on rose
 Union DS-01SN door stop

All samples to Architect's Approval

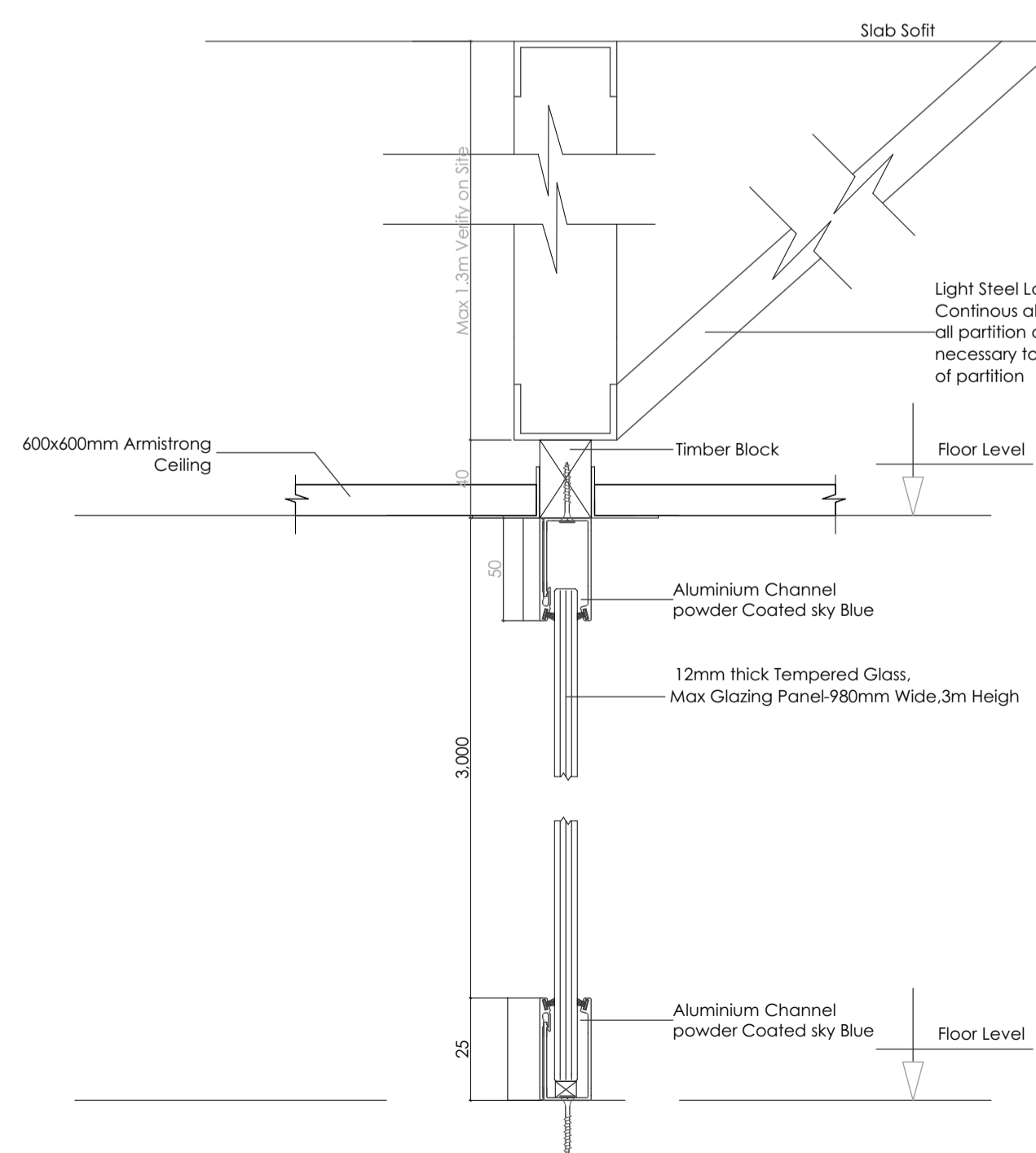

W-02 detail 7A & 7C

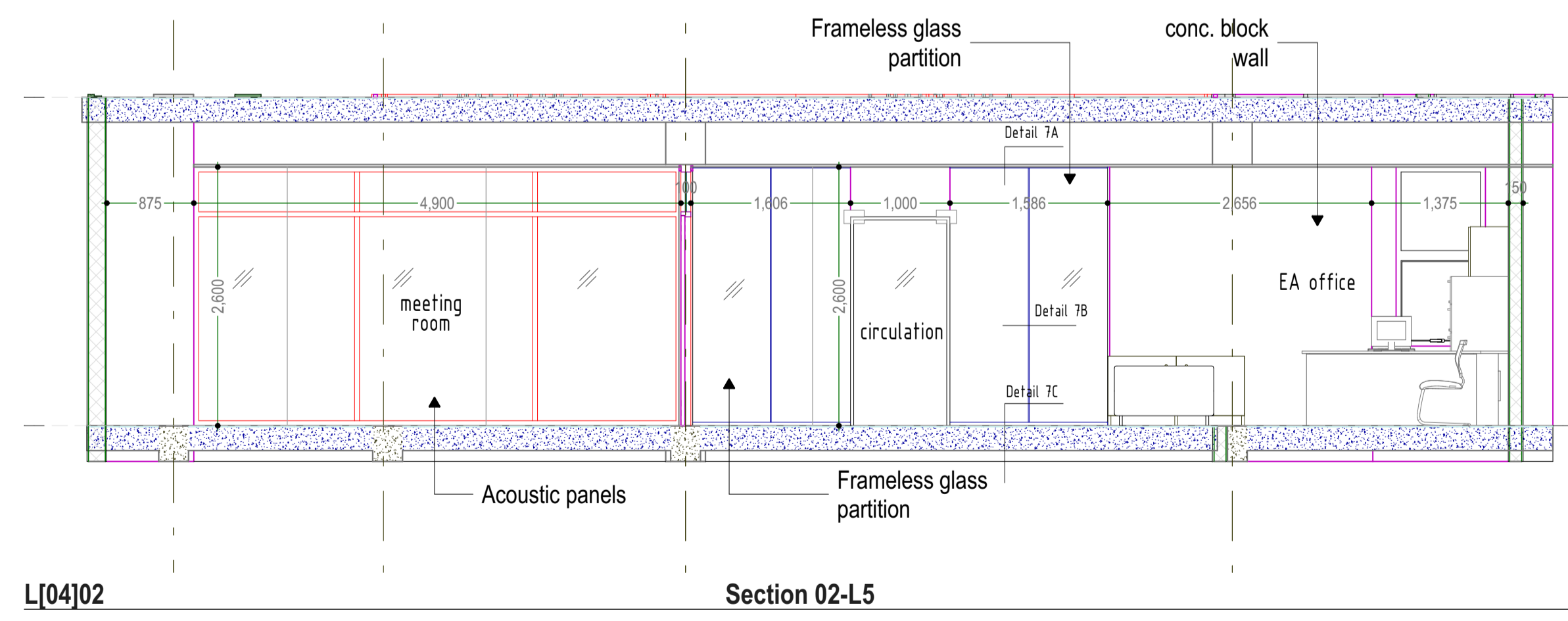

L[04]02 Section 02-L5

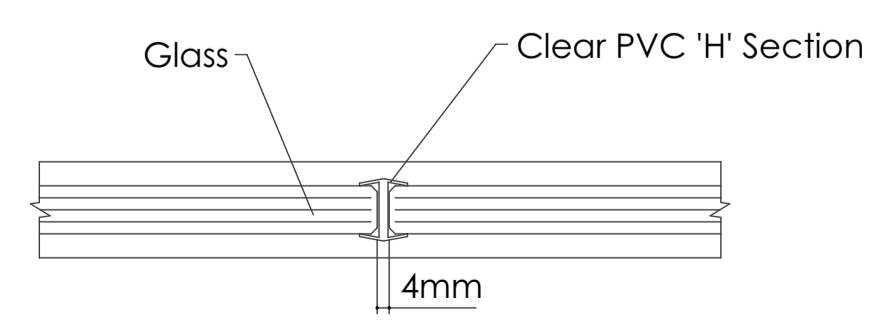

W-02 detail 7B

NOTES
 GENERAL
 --Do not scale off this drawing.
 --Use only figured dimensions.
 --Contractor to verify all levels,heights and dimensions on site and check the same against drawing before putting any work in hand.
 --Any discrepancies should be reported to the Architect for clarification.
 --This drawing is to be read in conjunction with the latest revision of all other drawings,schedules and Specifications,Architectural,Structural,Electrical and mechanical.
 --All steelwork and reinforcement to Structural Engineer's drawings
 --All work to conform to local building regulations and relevant standards and codes of practice

Project Title			
PROPOSED OFFICE DEVELOPMENT FOR UNFPA ON PLOT 61&63 YUSUF LULE ROAD, KAMPALA			
Client			
UNFPA, United Nations Population Fund Kampala, Uganda			
Consultant		Plot 104, Semawata Road info@proess.ug www.proess.ug +256392178690	
PROESS Consulting Engineers			
<small>The moral right of the author is hereby asserted © 2024</small>			
Drawing Title			
ACOUSTIC GLAZED PARTITION DETAILS-01			
Designed: ME, CN	Drawn: JG, MM	Checked: ME	Date 10/15/2024
Scale/s 1:75, 1:50, 1:20, 1:150, 1:200	Paper Size A1		Drawing Number
Issue Status DETAILED DESIGN	Project Number VC010824.21_UNFPA	A1.15	

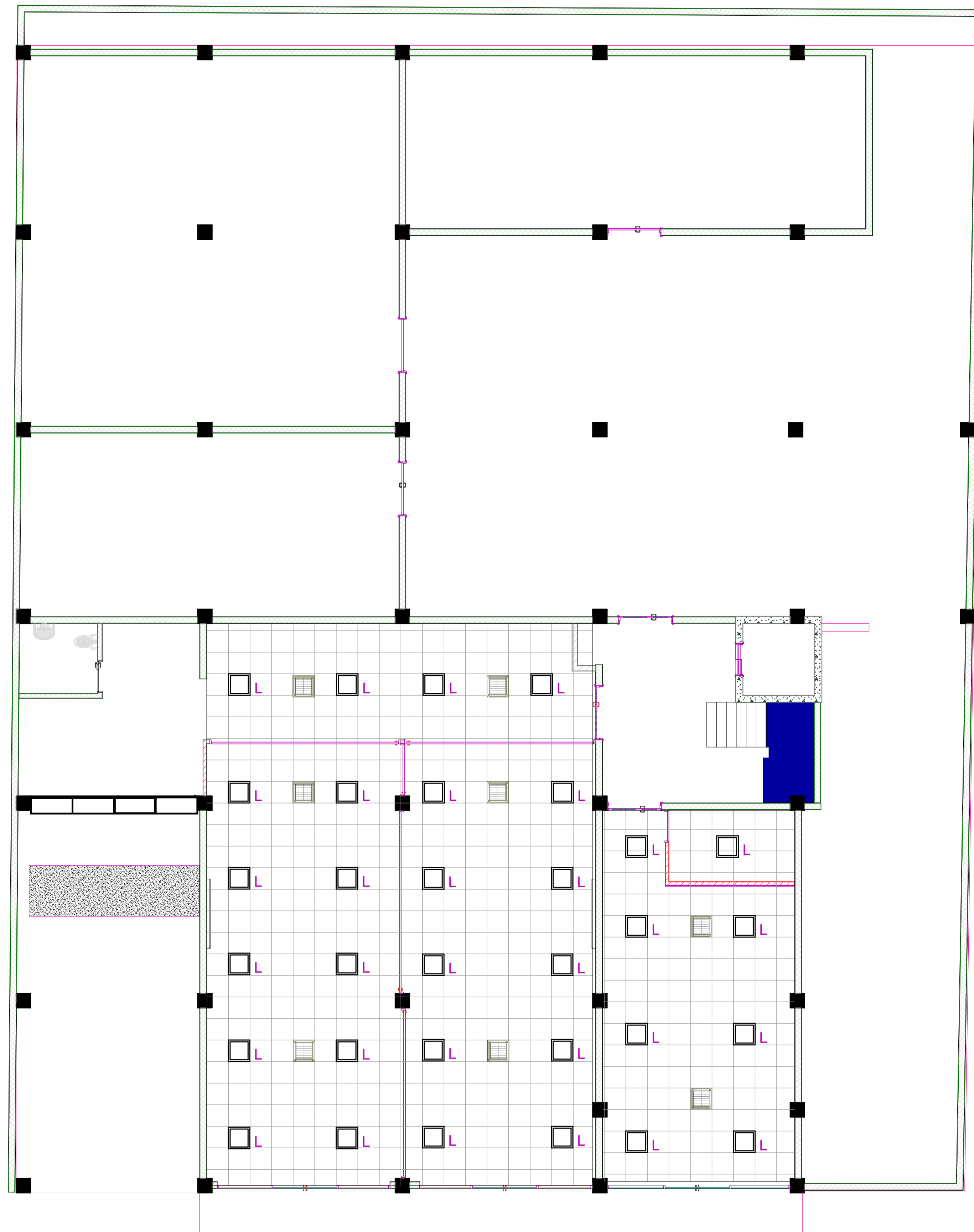

LEGEND

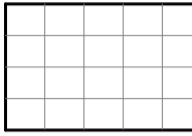
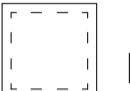
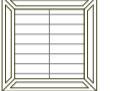
-  600x600mm existing armstrong ceiling
-  600x600mm ceiling light
-  4 way ceiling cassette indoor unit

NOTES
 GENERAL
 --Do not scale off this drawing.
 --Use only figured dimensions.
 --Contractor to verify all levels, heights and dimensions on site and check the same against drawing before putting any work in hand.
 --Any discrepancies should be reported to the Architect for clarification.
 --This drawing is to be read in conjunction with the latest revision of all other drawings, schedules and Specifications, Architectural, Structural, Electrical and mechanical.
 --All steelwork and reinforcement to Structural Engineer's drawings.
 --All work to conform to local building regulations and relevant standards and codes of practice.

Project Title			
PROPOSED OFFICE DEVELOPMENT FOR UNFPA ON PLOT 61&63 YUSUF LULE ROAD, KAMPALA			
Client			
UNFPA, United Nations Population Fund Kampala, Uganda			
Consultant		Plot 104, Semawata Road info@proess.ug www.proess.ug +256392178690	
		Consulting Engineers	
The moral right of the author is hereby asserted © 2024			
Drawing Title			
GROUND FLOOR CEILING PLAN			
Designed: ME, CN	Drawn: JG, MM	Checked: ME	Date 10/15/2024
Scale/s 1:75	Paper Size A1		Drawing Number
Issue Status DETAILED DESIGN	Project Number VC010824.21_UNFPA	A1.16	

NOTES
GENERAL
 --Do not scale off this drawing.
 --Use only figured dimensions.
 --Contractor to verify all levels,heights and dimensions on site and check the same against drawing before putting any work in hand.
 --Any discrepancies should be reported to the Architect for clarification.
 --This drawing is to be read in conjunction with the latest revision of all other drawings,schedules and Specifications,Architectural,Structural,Electrical and mechanical.
 --All steelwork and reinforcement to Structural Engineer's drawings.
 --All work to conform to local building regulations and relevant standards and codes of practice

LEGEND

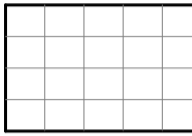
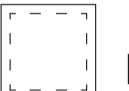
-  600x600mm existing armstrong ceiling
-  600x600mm ceiling light

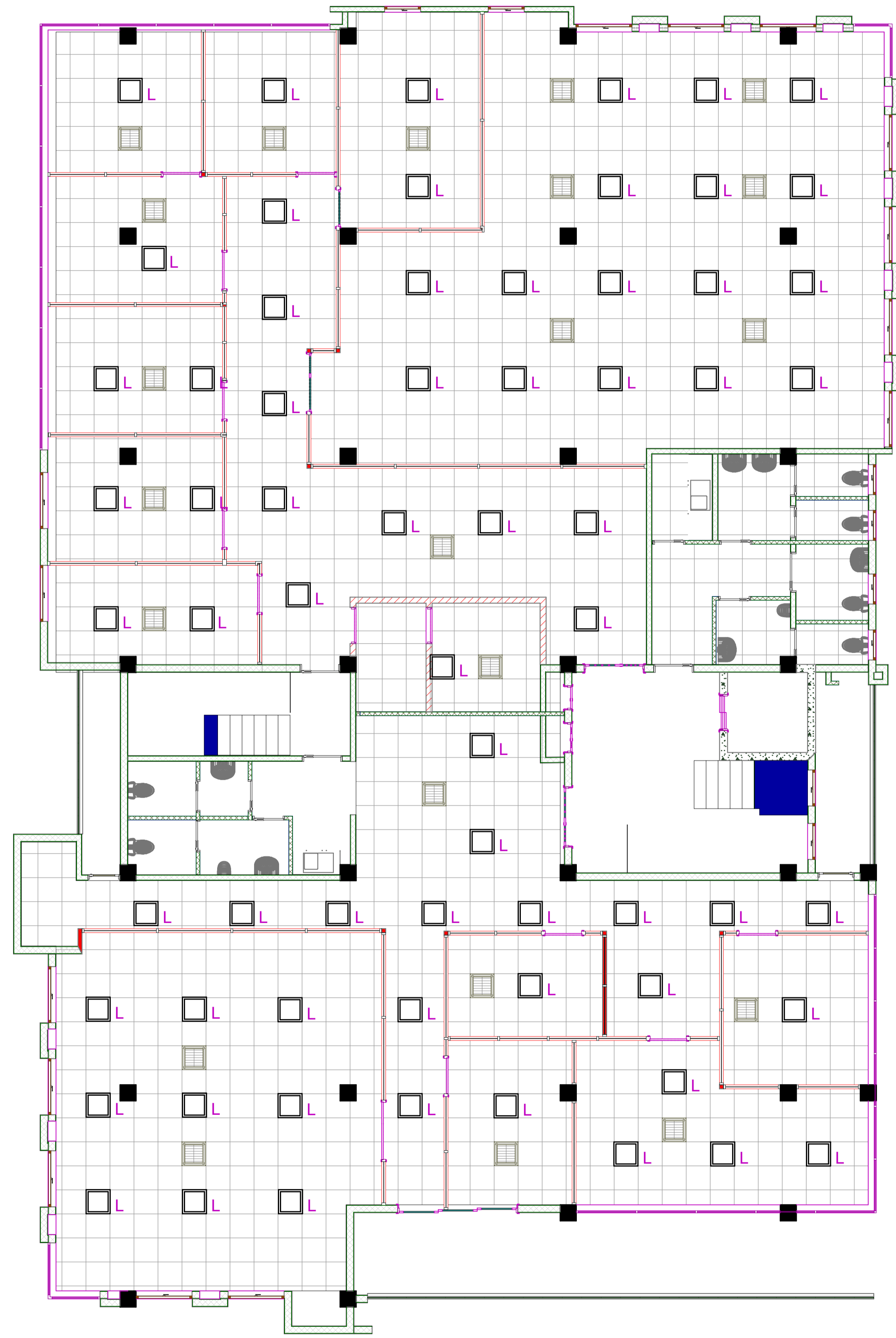

Project Title			
PROPOSED OFFICE DEVELOPMENT FOR UNFPA ON PLOT 61&63 YUSUF LULE ROAD, KAMPALA			
Client			
UNFPA, United Nations Population Fund Kampala, Uganda			
Consultant		Plot 104, Semawata Road info@proess.ug www.proess.ug +256392178690	
		Consulting Engineers	
The moral right of the author is hereby asserted © 2024			
Drawing Title			
SECOND FLOOR CEILING PLAN			
Designed: ME, CN	Drawn: JG, MM	Checked: ME	Date 10/15/2024
Scale/s 1:75	Paper Size A1		Drawing Number
Issue Status DETAILED DESIGN	Project Number VC010824.21_UNFPA	A1.17	

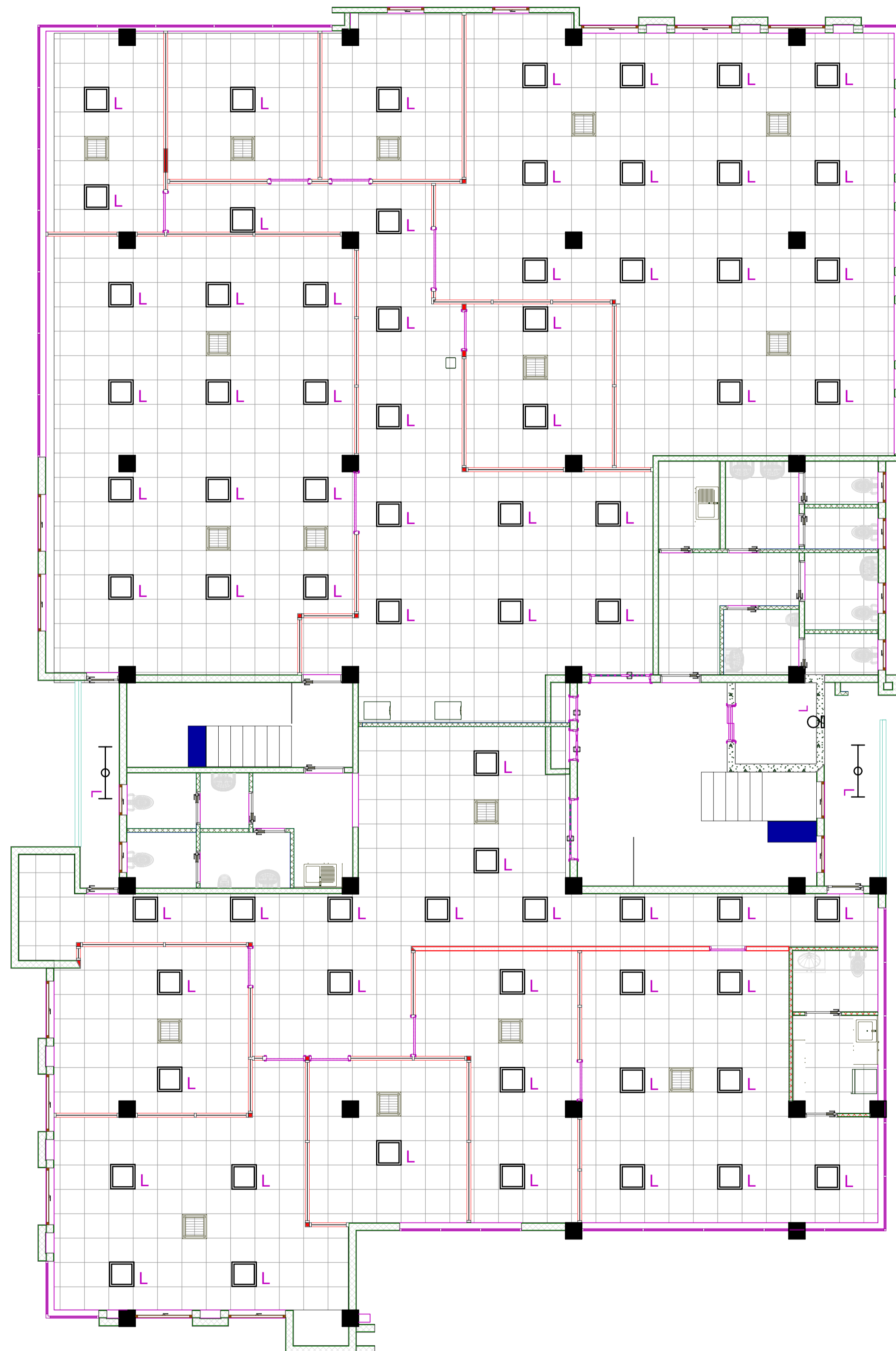

LEGEND

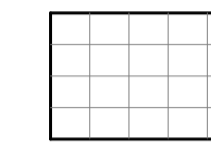

600x600mm existing armstrong ceiling

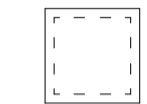

600x600mm ceiling light

NOTES

- GENERAL**
- Do not scale off this drawing.
 - Use only figured dimensions.
 - Contractor to verify all levels,heights and dimensions on site and check the same against drawing before putting any work in hand.
 - Any discrepancies should be reported to the Architect for clarification.
 - This drawing is to be read in conjunction with the latest revision of all other drawings,schedules and Specifications,Architectural,Structural,Electrical and mechanical.
 - All steelwork and reinforcement to Structural Engineer's drawings
 - All work to conform to local building regulations and relevant standards and codes of practice

Project Title

PROPOSED OFFICE DEVELOPMENT FOR UNFPA ON PLOT 61&63 YUSUF LULE ROAD, KAMPALA

Client

UNFPA, United Nations Population Fund
Kampala, Uganda

Consultant

PROESS
Consulting Engineers
Plot 104, Semawata Road
info@proess.ug
www.proess.ug
+256392178690

The moral right of the author is hereby asserted © 2024

Drawing Title

THIRD FLOOR CEILING PLAN

Designed: ME, CN	Drawn: JG, MM	Checked: ME	Date 10/15/2024
Scale/s 1:75	Paper Size A1		Drawing Number
Issue Status DETAILED DESIGN	Project Number VC010824.21_UNFPA	A1.18	

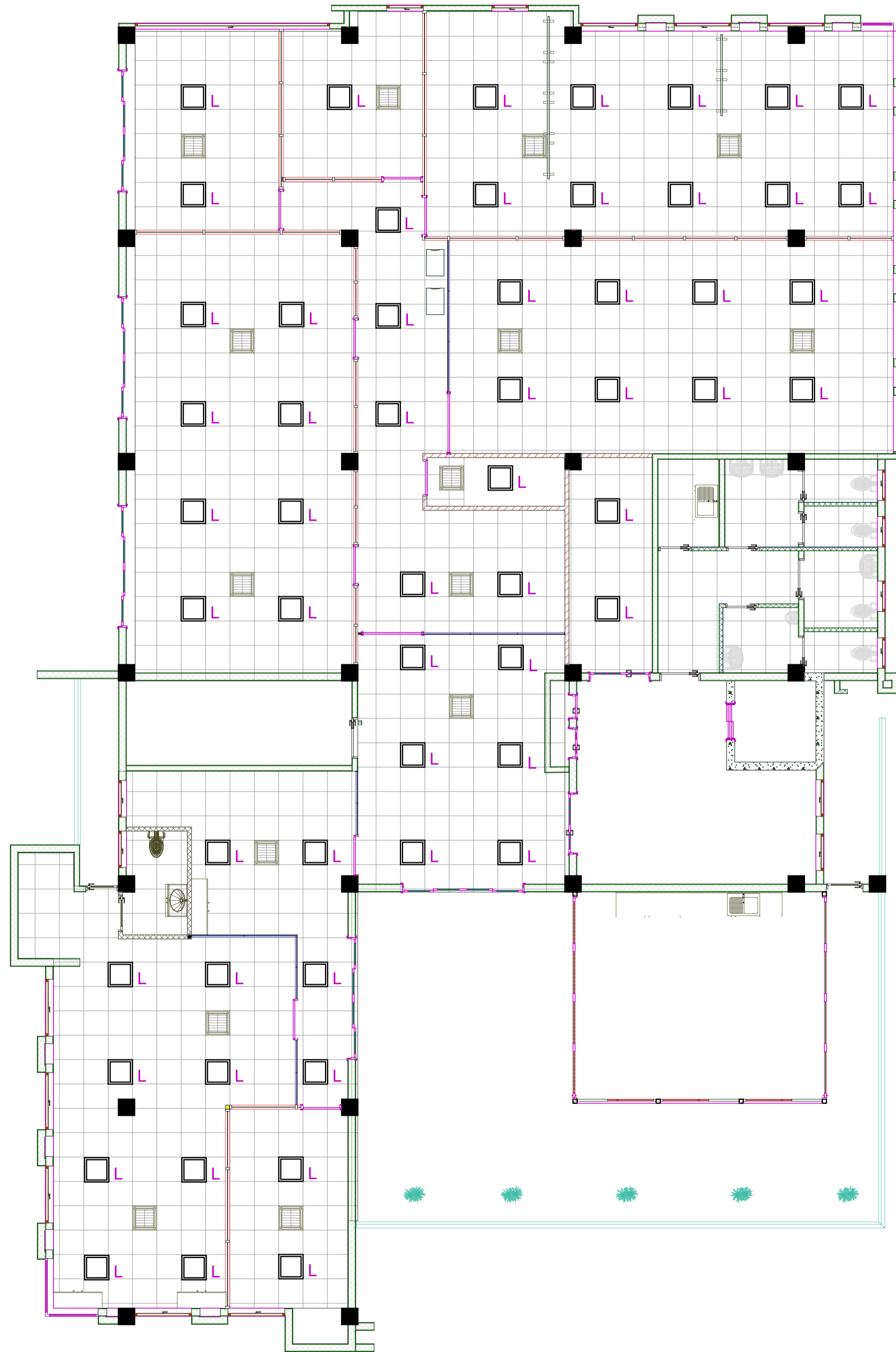

LEGEND

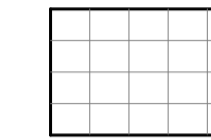

600x600mm existing armstrong ceiling

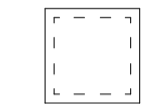

600x600mm ceiling light



NOTES
GENERAL
 --Do not scale off this drawing.
 --Use only figured dimensions.
 --Contractor to verify all levels,heights and dimensions on site and check the same against drawing before putting any work in hand.
 --Any discrepancies should be reported to the Architect for clarification.
 --This drawing is to be read in conjunction with the latest revision of all other drawings,schedules and Specifications,Architectural,Structural,Electrical and mechanical.
 --All steelwork and reinforcement to Structural Engineer's drawings.
 --All work to conform to local building regulations and relevant standards and codes of practice.

FOURTH FLOOR CEILING PLAN

Project Title			
PROPOSED OFFICE DEVELOPMENT FOR UNFPA ON PLOT 61&63 YUSUF LULE ROAD, KAMPALA			
Client			
UNFPA, United Nations Population Fund Kampala, Uganda			
Consultant		Plot 104, Semawata Road info@proess.ug www.proess.ug +256392178690	
		The moral right of the author is hereby asserted © 2024	
Drawing Title			
FOURTH FLOOR CEILING PLAN			
Designed: ME, CN	Drawn: JG, MM	Checked: ME	Date 10/15/2024
Scale/s 1:75	Paper Size A1		Drawing Number
Issue Status DETAILED DESIGN	Project Number VC010824.21_UNFPA	A1.19	

NOTES
GENERAL
 --Do not scale off this drawing.
 --Use only figured dimensions.
 --Contractor to verify all levels,heights and dimensions on site and check the same against drawing before putting any work in hand.
 --Any discrepancies should be reported to the Architect for clarification.
 --This drawing is to be read in conjunction with the latest revision of all other drawings,schedules and Specifications,Architectural,Structural,Electrical and mechanical.
 --All steelwork and reinforcement to Structural Engineer's drawings
 --All work to conform to local building regulations and relevant standards and codes of practice

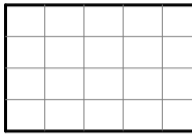
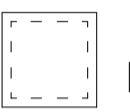
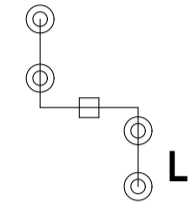
LEGEND

-  600x600mm existing armstrong ceiling
-  600x600mm ceiling light
-  steel pendant light
-  Recessed light

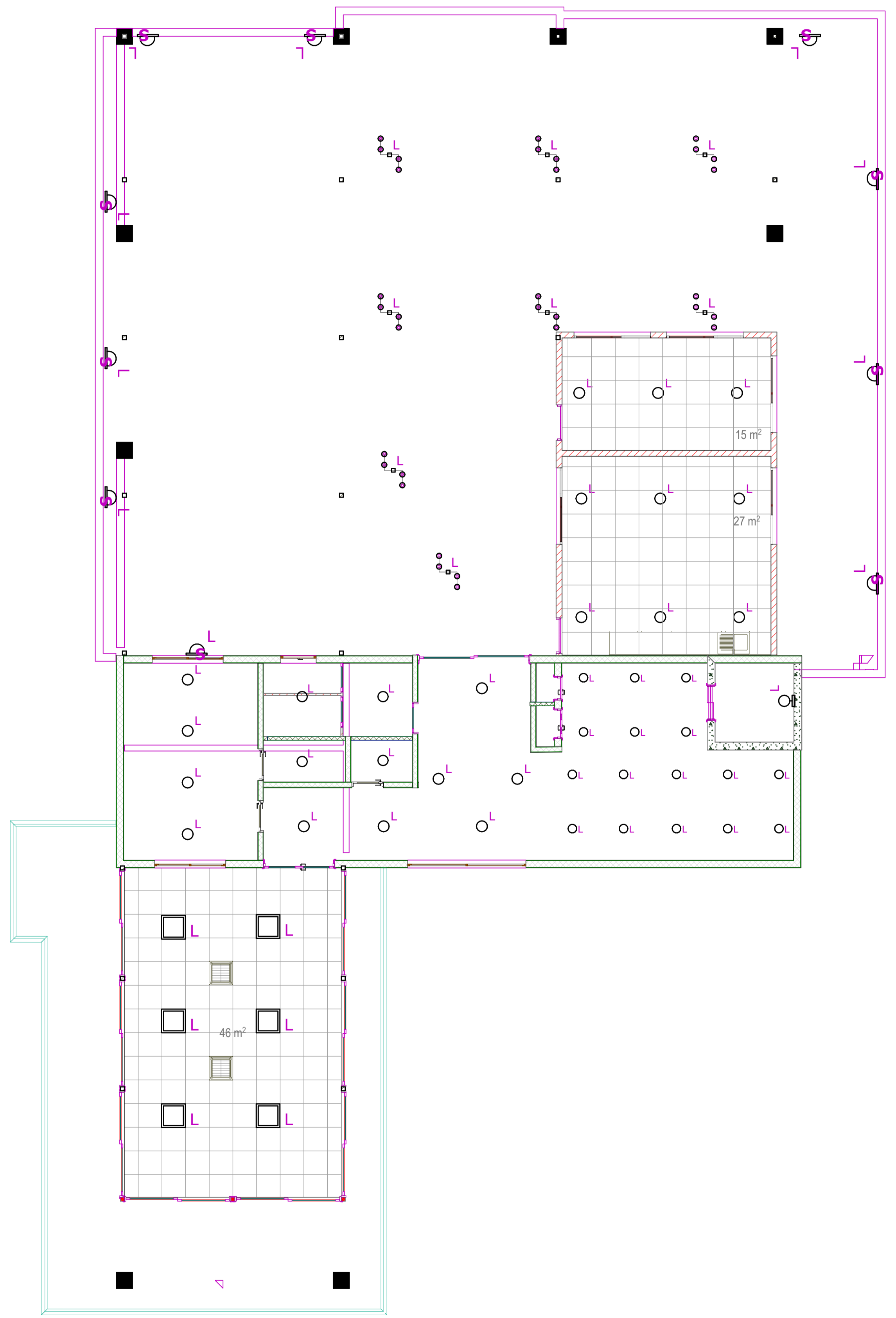

ROOF TERRACE CEILING PLAN

Project Title			
PROPOSED OFFICE DEVELOPMENT FOR UNFPA ON PLOT 61&63 YUSUF LULE ROAD, KAMPALA			
Client			
UNFPA, United Nations Population Fund Kampala, Uganda			
Consultant		Plot 104, Semawata Road info@proess.ug www.proess.ug +256392178690	
		The moral right of the author is hereby asserted © 2024	
Drawing Title			
TERRACE FLOOR CEILING PLAN			
Designed: ME, CN	Drawn: JG, MM	Checked: ME	Date 10/15/2024
Scale/s 1:75	Paper Size A1		Drawing Number
Issue Status DETAILED DESIGN	Project Number VC010824.21_UNFPA	A1.20	